THE WEATHER
Unsettled, with occasional showers tonight and Tuesday; moderate easterly winds.

THE LOWELL SUN

6 O'CLOCK

ESTABLISHED 1878 | LOWELL MASS. MONDAY MAY 20 1912 | PRICE ONE CENT

Richeson to Die Tomorrow Morning

ALPHONSE BIBEAULT DIED THIS NOON

As Result of Injuries That He Received in Auto Accident on Boulevard

The Body of J. B. Morin Who Was Killed in the Same Accident Was Removed to His Home in Nashua

Alphonse Bibeault, one of the three men who were seriously injured, while another was killed in an automobile accident which occurred last Friday evening on the Pawtucket boulevard, died this afternoon as a result of his injuries.

Alphonse Bibeault was a prominent resident of this city. He was an ex-alderman and a large owner of real estate. He was born at St. Flavien, Que., 54 years ago and 20 years later he came to this city with his family. In Lowell he secured employment at his trade, at which he worked for a couple of years, later going into business for himself as a contractor. His career was very successful, and after a few years he was one of the largest owners of real estate in this city.

Mr. Bibeault was a member of several fraternal and social organizations and was very popular. In 1907, although he had never meddled with politics, he was elected alderman on the republican ticket and the following year he refused to be a candidate.

Deceased lived at 513 Wilder street. He is survived by a mother, Mrs. Olivier Bibeault of Marlboro; a wife and five children, Mrs. Richard O'Connell, Mrs. Eugene Cantin, Philippe, Willie and Romeo Bibeault, all of this city; two brothers, Elisee and Napoleon of this city, and a sister, Mrs. Edouard Jamel of Marlboro.

Body Taken to Nashua

The body of the late J. B. Morin who was killed in the same accident was sent to Nashua, N. H., Saturday afternoon on the 3.40 o'clock train, and from the station removed to the late home of deceased, 60 Pine street by Undertakers J. F. O'Donnell & Sons.

Mr. Morin who was favorably known in this city and in Nashua was born at St. Arsene, Que., May 17, 1878, and had lived in Nashua for 12 years. After being employed in the mills of the latter city for some time he secured employment as insurance solicitor and was doing a very successful business at the time of his death.

THE LATE J. B. MORIN.

Deceased was a member of Les Canados Americains, Court Marquette, F. of A. He he survived by his wife, who was formerly Miss Rose Laliberte, daughter of Narcisse Laliberte of Nashua, and three children, Rose, Lillian and Viateur. The funeral will be held tomorrow.

Mr. Adelard Landry's condition remains the same. He is suffering from a fracture of the base of the skull.

Mr. Joseph Surprenant has improved some and the doctors hope to save his right leg which is fractured in two places. He will recover.

BASEBALL GAMES POSTPONED

National at Chicago—Brooklyn-Chicago game postponed, rain.

THE ANNUAL MAY PROCESSION AT SAINT MICHAEL'S CHURCH WITNESSED BY 10,000 PEOPLE

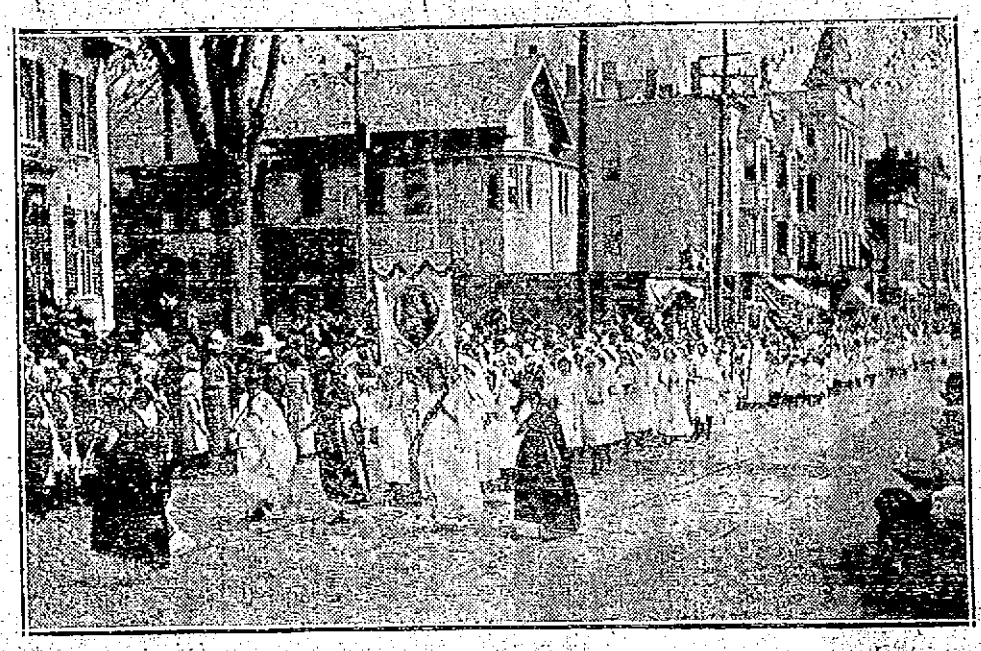

SCENE IN THE MAY PROCESSION

Over 10,000 people, from all sections of the city, assembled along the streets in Centralville yesterday afternoon, through which the annual May procession of St. Michael's parish passed, and looked upon one of the most impressive religious demonstrations ever held in this city. There were over 1000 in line and the pageant was one of rare beauty and significance portraying as it did all the leading mysteries of the Christian religion.

Long before the time fixed for the start, the streets along the route were lined with people. The procession was led by a squad of police who moved the spectators back to the sidewalks, while many viewed the marchers from the tops of buildings and windows along the route.

The weather but for a stiff breeze, that sent the dust flying, was ideal and at 3 o'clock when Rev. Denis Murphy, who had charge of the procession, gave the signal for the line to move the sun was shining brilliantly and the temperature was comfortable even to those attired in summer apparel.

The procession started from the school in Sixth street and moved slowly up to Read, and through the latter to Third, and down to Bridge to Sixth and to the church, where the services of the crowning of the Blessed Virgin were held. Along the line of procession the marchers were the recipients of much favorable comment. A leading feature was the singing during the procession. The girls of the church sodalities sang beautiful hymns in honor of the Blessed Virgin, while the members of the choir, wearing black cassocks and white surplices, rendered hymns appropriate to the occasion.

The costumes of the participants were very beautiful and represented the painstaking efforts of the sisters of the school and also the mothers of the little ones. Some of those in the line were very small, but they carried out the instructions they received to the letter and the faith of the parishioners was never more impressively shown. The portrayals in the procession were chiefly allegorical but in each particular appropriate and beautiful. The banners in line bore inscriptions indicating their emblematic meaning.

John Delaney, cross bearer, with John Cawley and Wm. McCabe as acolytes headed the procession. They were attired in their cassocks and surplices and as they moved along the sight of the men in the vicinity, who uncovered was very impressive. Following came the squads of Company C, Sixth Regiment, M. V. M. in command of Second Lieut. James Powers. The militiamen wor their dress uniforms and made a fine appearance. Next came the Faith

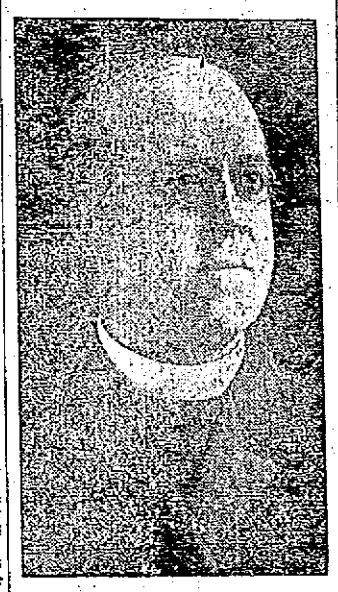

REV. JOHN J. SHAW.

group of little girls, who were beautifully gowned in white dresses with vari-colored trimmings.

They were: Lillian Chrisholm, Margaret Dempsey, Frances Foley, Frances Boudreau, Lillian Shea, Mary McShea, Teresa Critchett, Mary O'Connor, Catherine Ryan and Eileen Cote.

Little Raymond Whelton, representing St. John, the evangelist, followed in line. He wore the toga, red wreath, gold trimmings and sandals. The sanctuary boys in their regular regalia followed. The following girls who carried banners and blue and white pennants came next: Helen Birchail, Catherine O'Brien, Beatrice Dowling, Mary Gallagher, Mary Dowd, Mary Creegan, Mary Johnson, Rose Tully, Anna Dorsey and Helen Tierney.

The representation of the Blessed Virgin was portrayed by Helen Haviland and Nora Coleman represented the Annunciation Queen. The five joyful mysteries, one of the features of the procession, were portrayed by little children and the Holy Innocents were presented by Harold Adams, Joseph Hyde, Paul Bagley, Francis Moran, Emmet McDonough, Robert Chisholm, Leo Tunny, Thomas Gavin, John Allen and John McNerney. The followers and guards were Allen Tiernan, Leo Riordan, Archie Keefe, Lawrence Flynt, Leo McHale, William Largy, Emmett Rourke, Patrick Creegan, Walter Sullivan and John Fleming.

St. John, the baptist, was portrayed by Edward Moran in the characteristic goat skin, sandals and white robes. The Christ child, in the dark red flowing robes, was represented by Clinton Sullivan, and King David was portrayed by John Morris. Members of the sanctuary choir, directed by James A. Murphy, came next.

A number of little girls, dressed as angels, and marching in cross formation, preceded the statue of the Virgin mother and child, which was placed on a wooden base and carried on the shoulders of four young men in sanctuary attire. On both sides were members of the militia, who formed a guard of honor. Blue and white pennants were carried by Helen O'Connor, Mary Quinn, Lillian Watterson, Evelyn Hyde, Catherine Egan, Irene Burns, Nora Connors, Anna O'Brien, Teresa Cowning and Mary Riley.

Louise Egan, wearing a white flowing gown with an artistic painting on the front of her dress, represented the Sacred Heart of Mary. The Angel of Agony was taken by Marion Nevin, and she was followed by squad of Roman soldiers carrying the instruments of the passion. The crown of thorns, the lash and other instruments used during the passion of Christ, were portrayed by Masters Daniel Theodore Harrington, Walter Hyde, James Mitchell, Walter Choquette and Richard Blinkhorn. These little tots wore the helmets, sandals and breast plates of the soldiers of Rome. The five Sorrowful Mysteries made up the rear of the first division.

The second division was led by two squads of militia. Mildred Gaffney as Mary of the Temple followed. She wore a dress of immaculate white and was accompanied by two smaller children also dressed in white.

Virgins and martyrs were represented by Dorothy Ring, Gertrude Noyes, Georgianna Keefe, Anna Stowell, Marcella McEvoy, Margaret Ring, Mabel Quinn, Irene Plunkett, Mary Stowell and Loretta Farrell.

The Angel of the Resurrection was portrayed by Marion Moran, who was preceded by members of the Children of Mary sodality. The five Glorious Mystries were represented by a number of children, prettily attired in dresses of white with many colored trimmings. Hope was represented by Lillian Breen, Catherine Chisholm, Bella Lantagne, Olive Kelly, Helen

Continued to last page

Lowell, Mass., May 15, 1912.

OFFICE OF THE COMMISSIONER, STREETS AND HIGHWAYS

Market street will be closed to teams from Shattuck street to Dutton street on Thursday morning, May 16th, until further notice on account of the rebuilding of bridge over the Merrimack canal on said street.

Per order,

GEORGE H. BROWN,
Commissioner, Streets and Highways.

CONDEMNED MAN TO PAY PENALTY

Richeson Will be Put to Death in the Electric Chair Shortly After Midnight Tonight

He Expressed a Desire to See His Brother, But the Latter Did Not Visit Him—He Says That He is Ready to Meet His Fate

BOSTON, May 20.—When Clarence V. T. Richeson, the slayer of Miss Avis Linnell, realized that he had probably less than 12 hours to live, he expressed a desire this afternoon to see his brother, Douglas Richeson of Chicago, who is in the city. The former clergyman told his spiritual adviser, Rev. Dr. Herbert S. Johnson, that he would not urge his brother to call on him but would be pleased to see him. The prisoner said that so far as he was concerned he could meet his brother without fear of collapse. He had reconciled himself to his fate, he added, and felt that he was at peace with God and the world.

The condemned man slept soundly for four hours this morning after being awake nearly all night. He was calm and even cheerful at times, occasionally singing a hymn or repeating his favorite scriptural passages.

Rev. Herbert Stebbins, the prison chaplain, was with Richeson until 9 a. m., when he awoke. Rev. Dr. Johnson stayed in the death chamber until afternoon, arranging to return again at night and comfort the prisoner in his last moments.

Richeson has little appetite and remained resting on his cot during the forenoon.

Warden Benjamin F. Bridges, Deputy Warden Michael J. Murphy and Rev. J. J. Murphy, Roman Catholic chaplain engaged in prison work, were among those who called to see the condemned man. Father Murphy asked Richeson how he felt and urged him to make his final peace with God. The former minister spent much of his time today in prayer and in reading his bible.

Richeson's brother decided not to visit the state prison but he will remain here until the body leaves for Virginia.

After conferring with Dr. Johnson in the warden's office this afternoon Attorney Morse visited Richeson. He found his client calm and anxious to have the sentence of the law carried out tonight. Mr. Morse today said:

"A man was in my office a short time ago who urged me to go to the courts to get a writ of habeas corpus with the purpose of procuring a stay of execution in Richeson's case. Many have urged me to do that. The man left threatening to go to the governor. But I know absolutely that Richeson would say 'no' to any such move. Richeson has made up his mind to die and he does not want any delay."

READY TO DIE

RICHESON SAYS HE IS PREPARED TO MEET HIS FATE

BOSTON, May 20.—Clarence V. T. Richeson was not executed this morning, as was expected.

He will, however, probably die shortly after midnight tonight.

His last Sunday on earth was spent in prayer and devotion, and he declared that he is fully prepared to die; in fact, he expressed a wish that the end would be soon, "the sooner the better," he told Rev. Herbert S. Johnson, his spiritual adviser.

Richeson ate but little yesterday. Following his long rest of Friday night and Saturday, he was unable to sleep Saturday night or yesterday, although he declared that he was feeling better than at any time since his removal to the death cell.

He promised Warden Bridges that he would bear up to the end. He said that he is even anxious now to forfeit his life for the crime he committed.

"You need have no further fear of any outbreak or collapse on my part," Richeson told Warden Bridges. "Since my attack of Friday night I have felt much better mentally and physically, and I know that I will behave like a man until the end. But I would that that time were soon."

Scriptural reading, the recitation of Biblical verses and psalms and the singing of hymns occupied most of the doomed man's time yesterday and last night.

Execution Likely Tomorrow

Some Day We'll Understand is a favorite hymn of the murderer, and last night, the Chaplain, Stebbins, he sang the stanzas with feeling.

It had been expected up to last evening that the murderer would be electrocuted shortly after midnight last night, but it was afterward learned that the execution would not take place then—that in all probability it will take place, according to custom tomorrow morning.

RIVER ROAD BILL

PASSED BY SENATE THIS AFTERNOON THROUGH SEN. BARLOW

Senator Barlow had the River Road bill passed in the senate today under a suspension of the rule. It goes now to the governor.

NOT WELCOME

WOULD ABOLISH COUNCIL

BOSTON, May 20.—In vetoing the bill increasing the salary of members of the executive council, Gov. Foss told the legislature today that his body of advisers were of little public use and that the council should be abolished. He said that the position of councillor in Massachusetts was mainly an honorary one in which the salary was of secondary consequence. The governor also pointed out that the authority for appointing and removing public officials should rest with the chief executive. In conclusion he recommended a submission to the people of the question of abolishing the council and conferring full power upon the governor.

FREE RELIGIOUS MOVEMENT

BOSTON, May 20.—Many Unitarians and others connected with the so-called free religious movement came here today for the annual celebration of anniversary week marking the 87th anniversary of the American Unitarian association.

Among the guests are Abdul Baha, the Persian prophet, and Professor William Morgan of the University of California, both of whom will be heard at nearly all the prominent meetings.

The week began with the annual meeting of the ministerial union in Channing hall, at which Rev. Jenkin Lloyd Jones of Chicago made the principal address. Later came the annual meetings of the women's alliance and the Unitarian service pension society.

The annual meeting of the American Unitarian association will be held tomorrow.

MUNICIPAL COUNCIL

TO GIVE HEARING ON PETITION FOR MORE ROOMS IN SCHOOL

The municipal council will give a hearing in the Greenhalge school hall this evening on the petition of Thomas F. Garvey and others for more class rooms at that school. The hearing will be begun at 7.30 o'clock. Mr. Garvey will not be present at the hearing having been called out of town by the death of his sister.

The council will meet in its chamber at city hall tomorrow afternoon at 2 o'clock. Several hearings have been scheduled for tomorrow afternoon and it is expected that the council will take up the financial question again. City Treasurer Stiles will be present and it was stated today that he would possibly be represented by council. The council will make an effort to trace the $40,000 Huntington hall fund and some other moneys alleged to have been used for purposes other than those for which they were appropriated.

SHIP OF MYSTERY HAS BEEN SEIZED

Captain Wants Dynamite and Other Property

BOSTON, May 20.—Again the "Ship of Mystery," the Ned P. Walker of Boston, has come into the limelight through the appearance in Havana of her captain, asking that a fine of $100 be refunded and the dynamite and diving apparatus which was seized at Guantanamo on April 20 released. And he says if he doesn't get satisfaction he will stir up an international row.

Beginning with her charter by the Boston Wrecking company, the way she was fitted out and the secrecy of her destination, interest, at first aroused by curiosity but deepened by later incidents in Cuban waters, has intensified, and the "Ship of Mystery" will be surely kept in the spotlight for some time.

Added to this is the fact that she was supposed to have been rigged out to salvage the iron from the Merrimack sunk in the entrance to Santiago de Cuba by Hobson and his crew of three to prevent the escape of Cervera's fleet.

Clearing from Boston on Feb. 20, the Ned P. Walker reached Santiago de Cuba on March 12. There she was immediately the object of suspicion on account of the dynamite on board, and only through intercession of the American consul was authority given to release the dynamite and diving apparatus. Capt. Smith instead of sailing for Boston had gone to Havana and there got leave to salvage some of the vessels which were sunk in the neighborhood of Santiago in 1898.

Having cleared up the matter to the satisfaction of the Santiago customs authorities, Capt. Smith asked permission to leave the harbor for a few days, but was refused unless he stated for what reason. He was told, however, that he could clear for Guantanamo and once outside could do as he pleased. Such a clearance was taken. The customs officials were much mystified when, seven days later, the Ned P. Walker sailed into Guantanamo, although it was but a seven-hour sail from Santiago.

Again becoming suspicious and annoyed because he could get no information as to where the vessel had been during the seven days between ports, the collector at Guantanamo assessed a fine of $100 and seized 80 cases of dynamite, seven boxes of detonators, five diving dresses, two metal diving helmets and two divers' pumps.

COST OF LIVING

"CITY WIDE" CONGRESS TO MAKE AN INVESTIGATION

BALTIMORE, Md., May 20.—A committee of the "City wide" congress of Baltimore which had been formed to inquire into the causes of the high cost of living will this week submit its report. Summarized the report states that prices have been raised for the following reasons.

Increased supply of gold; price control of exchanges and agreements; tariff on foodstuffs; abuse of cold storage to help corner markets; decreased labor on farms; decrease of farming around the city; excessive profits by middlemen due to the many small shops; too much handling between producer and consumer; too much purchasing on much advanced prices; growing luxuriousness of the people.

Among remedies suggested is the establishment of a national and international congress and clearing house to regulate the relative value of gold and staple products at stated intervals. The removal of tariff on foodstuffs and laws controlling cold storage making corners in foodstuffs illegal is also urged.

LINCOLN MEMORIAL HALL

CLAREMONT, Va., May 20.—Lincoln Memorial hall, the latest addition to the buildings of the Temperance, Industrial and Collegiate Institute here, was dedicated here today with elaborate exercises presided over by Gov. Mann. The institute which now has a plant worth three-quarters of a million dollars and is attended by negro students from all over the country, was founded 20 years ago by John J. Smallwood, a negro educator, with ten pupils and less than $50 in cash. Mrs. John Hay was the chief contributor to the $50,000 fund for Lincoln hall.

MANUFACTURERS' ASSOCIATION

NEW YORK, May 20.—A national co-operative campaign by employers and workmen was inaugurated here today at the opening of the 17th annual convention of the National Association of Manufacturers which was attended by manufacturers from every part of the United States with delegations of their workmen, foremen and factory superintendents.

The co-operative campaign is designed to improve the conditions and efficiency of American industrial methods through education on the questions of accidents, prevention, industrial training for apprentices, immigration, and fire protection.

POLICE COURT SESSION

Several Offenders Disposed of Today

Today's session of the police court proved to be a long drawn out affair, not owing to the number of cases on the docket but due to the fact that there was a Billerica case which occupied several hours. The case was that of Alva Nichols, charged with trespassing on land of his uncle, Charles Martindale, and also threatening Martindale. During the course of the trial various phases of the law were produced by counsel and argued at considerable length. Lawyer James Stuart Murphy appeared for the government and Lawyer Daniel J. Donahue for the defense.

The complainant, Charles H. Martindale, testified that he owns six lots of land in Billerica and that his nephew, the defendant, resides on adjoining land and that Nichols frequently passes through his land. Witness said that last fall he placed a sign on the land, forbidding people to trespass, but that Nichols has disregarded the sign.

Continuing the complainant said, "Last Tuesday night about seven o'clock Nichols passed across my land and when I ordered him off he threatened me with a knife. When he drew the knife I seized a clothes pole in order to protect myself and Nichols ran towards his house."

On cross-examination the witness said that there had been a dispute over the boundary lines and that at the suggestion of a friend he had a surveyor visit the premises and make a survey.

Mrs. Martindale testified that last Tuesday night Mr. Nichols was crossing her land and she ordered him to get off and he refused to do so.

The defendant, Nichols, said he had sold the land to his uncle, and also referred to the dispute over the boundary line, but said he never trespassed on the land owned by Martindale, neither did he ever threaten the man.

Several witnesses were called and in substance corroborated the testimony offered by the defendant.

At the conclusion of the hearing of the testimony the court found the defendant not guilty on both complaints and ordered him discharged.

Placed on Probation

Aleck Nariukevicz, charged with having threatened his wife, entered a plea of guilty and after counsel in the case had conferred with the court the defendant was given a suspended sentence of one month in jail and placed on probation for six months.

Drunken Offenders

Elizabeth Clark was charged with being drunk and was sentenced to five months in jail. She appealed. George E. Stone was sentenced to six months in jail. John F. Buckley will spend the next three months in Thorndike street and Mary Vincent will have a vacation of two months at the same institution.

Patrick Lowe pleaded for one more chance, but owing to his record the court sent him to jail for one month. He appealed.

Frank McManiman, James F. Walsh, and Lucy P. Thompson, also charged with drunkenness, were each fined $6.

Martin Burliweicz was fined $5 because he got drunk on Sunday.

There were several first offenders who were fined $2 each and ten simple drunks were released before the opening of court.

Pompeii's Newly Unearthed Treasures Have Aroused Men of Knowledge

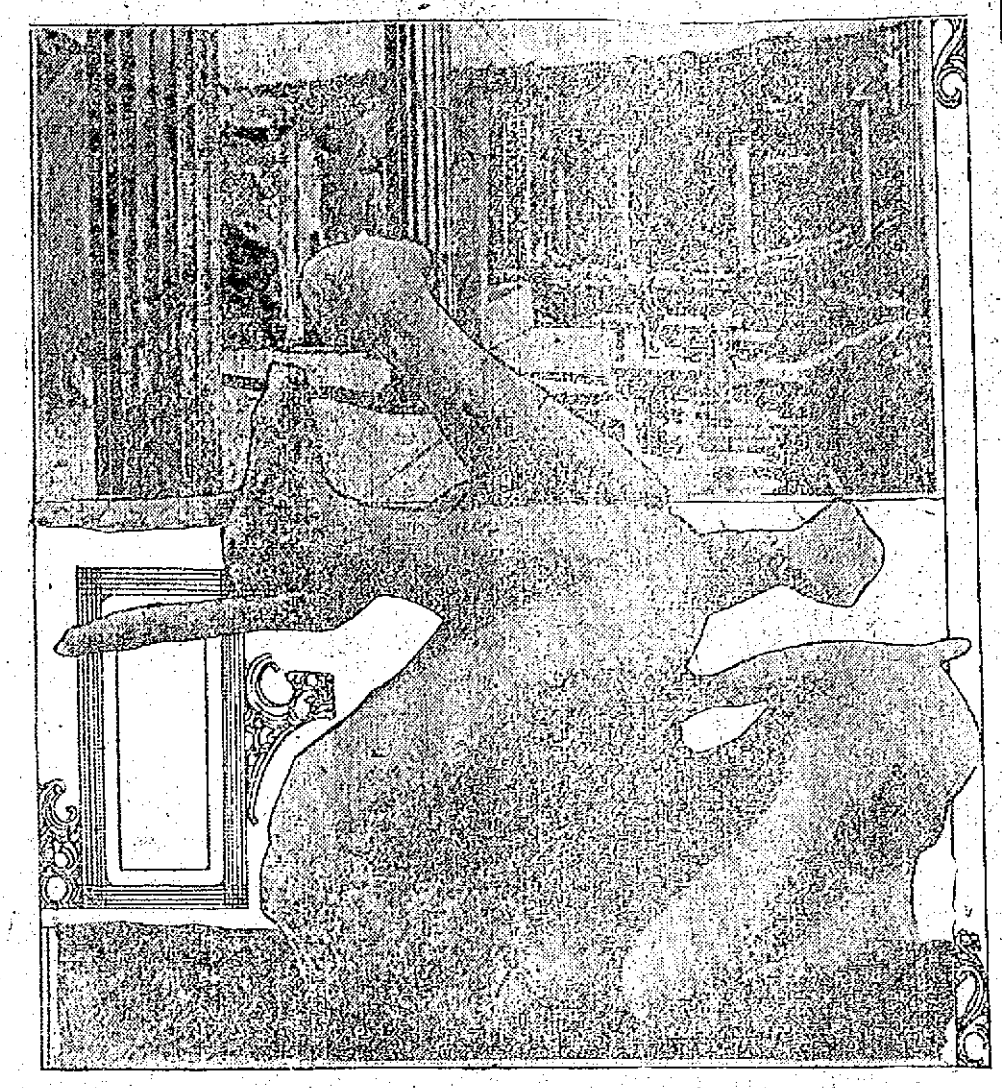

Upper—Recently excavated house in Pompeii. Lower—Remains of man found attached to broken bough.

Perhaps a text for a lecture on the vagaries of rhetoric is to be found in the assertion of Professor Vittorio Spinazzola that the recent excavations of Pompeii mark the dawning of a "new era" on the city. How can a "new era" dawn on a city buried for 1533 years under cinders and ashes; buried so completely that for more than 1500 years its very existence was forgotten? But the professor is the enthusiastic archaeologist in charge of the excavations at Pompeii which have brought forth such interesting results, and his lapse may be forgiven.

As the work of excavation advances—too slowly for the scholarly world, but recently accelerated—we learn more and more of the actual life of the Italians who lived in the year 79 A. D. It was in that year, on Aug. 24, that Mount Vesuvius burst forth in terrific might and in one day overwhelmed Pompeii, Herculaneum and Stabiae, lying on and near the gulf of Naples, about twenty miles south of the present site of the city of Naples.

The disaster was sudden and overwhelming, and about 2000 persons perished in Pompeii alone. The city was buried in cinders and ashes and faded from the memory of man. For fifteen hundred years it lay entombed. In 1594-1600 an aqueduct for the nearby town of Torre Annunziata was tunneled under the ruins, but no substantial notice was taken of them.

It was not until 1748 that the Neapolitan government acted in the matter of bringing forth the objects of immense historical and archaeological interest, in some cases of material value, which lay under the ashes. Since then the excavations have been fairly continuous.

The present government of Italy, successor of the kingdom of Naples, holds in its own hands the right to excavate and will under no circumstances permit outsiders to dig in the ruins. Time after time foreign scientists, eager to uncover more rapidly for the world the rich treasures of Pompeii, have proffered assistance. Foreign capitalists, interested in history and art, have offered money to help in the work. All these offers have met with polite and firm refusal. Italy wishes to retain for itself all the glory of excavating what was once the country seat of some of its wealthiest citizens.

The recent excavations in Pompeii have aroused men of knowledge throughout the world, for they have been made in a section of the city which had been considered unpromising. They lie in what has been named the "Street of Abundance," running northeast from the center of the city. Its name is a good description for its houses were evidently homes of luxury and of business of high grade. For example, a recent dispatch from Rome says: "Six houses have been brought to light by the excavators in the ruins of Pompeii. One of them was found to contain 300 valuable bronzes. Another which, it is believed, belonged to a banker, contained 3000 golden pieces as well as a number of Greek and Latin books."

Among the remains of interest recently found in the "Street of Abundance" is the house of Obellius Firmus, believed to have been one of the wealthiest citizens of Pompeii, with the skeletons of himself, his wife, two children and two slaves. The skeleton shown in the picture is that of a man who sought refuge in a tree from the storm of hot ashes. But it proved a vain hope. The branch broke, he fell and was overwhelmed, and now, eighteen centuries later, his body, with the treacherous bough, has been unearthed and will be exhibited as all that remains of an ancient Pompeiian.

KEITH'S LE PALACE D'ART

The present week at Keith's will be devoted to vaudeville and songs of the Sunny South, in the days prior to the war. An even dozen of the best known or old ballads will be sung by the quartet, and they should arouse great interest, for the singers are far above the average and the great amount of care which will be given the entire presentation should receive favorable comment. In quartet, trio, duet and solo form the numbers will be rendered, and among them are: "My Old Kentucky Home," "Old Black Joe," "Dixie," "Maryland," "Carry Me Back to Ole Virginny," "Suwanee River," "Marching Through Georgia," "Massa's in the Cold, Cold Ground," "Those Golden Slippers," "My Southern Rose." The photo plays will prove a superb collection, offered by the Kalem company, shows a dozen ranch girls out on a rampage, lassoing policemen, riding like mad and cutting up in rampageous fashion. Another is entitled "Egypt," and scenes from that old land will figure in it. "His Lesson," quaintly humorous. "The Eye That Never Sleeps," a striking detective story and "The Spider's Web," tensely dramatic," are the other films. The orchestra will give the very latest selections from operas and musical comedies. Seats for all performances may be obtained.

The remainder of the vaudeville attractions are: Miles & Raymond have a vaudeville comedy skit that has kept the public roaring for several years. Brill & Barry, two expert jugglers, that have several sensations in their class specially. Barrett Bros. are good singers and dancers.

MERRIMACK SQUARE THEATRE

There are several things contained in this week's bill at the Merrimack Square theatre that should appeal to lovers of good vaudeville. In the lead come The Temple Players, that popular company of entertainers who have made a name for themselves among local theatregoers by their cleverness in their past performances, presenting "The Sunny South," a delightful musical comedy. Miss Grace Hawthorne, the principal soloist of the cast, will be heard in some new and pleasing numbers and the others to contribute solo work are James Byrnes, Jack Allman, Miss Helen Nichols, George Lewis, Miss Winnifred Gillraine, Miss Lawless and Miss Murphy. The piece will be given in all its detail, the stage settings being especially elaborate. Amusing novelties will mark the performance.

Kenney and Hollis, comedians of recognized ability, will give their laughable comedy sketch, "The College Students." This pair of fun-makers has won merited approbation in all theatrical centres, and are well known locally because of their former engagements here. Their latest offering has many new and bright bits of comedy that should be appreciated by all.

Kenyon, Allen and Kenyon, comedy jugglers, are real leaders in their class. They introduce not only rich comedy but also numerous difficult stunts with Indian clubs. They're especially good.

Emile Reese, violinist, has an excellent repertoire of selections that should assist in making the week's bill one of unusual merit, and Arthur Wesley, baritone, will be the vocalist for the week, who will be heard in some new song hits of the season. The Photoplays for the first three days of the week will compare favorably with the best shown in Lowell. They are the best outputs of the biggest manufacturers of picture films in the country and are shown in this city for the first time. The views of present-day events are also interesting and are greatly appreciated. Remember that this theatre is "the coolest spot in town," made so by a special ventilating system installed at the time the house was erected. The subscription list is still open to those wishing to have their favorite seats reserved for them from week to week.

NEW HOPE HALL

TO BE DEDICATED BY MRS. MAUDE BALLINGTON BOOTH

CHICAGO, May 20.—Mrs. Maude Ballington Booth, the "little mother of the prisons," will today dedicate New Hope hall, a home for ex-convicts, in West Ravenswood park. The corner stone of the building was purchased by former prisoners of Illinois penal institutions. During the last year an average of one pardon a day for prisoners of the Joliet penitentiary has been obtained by the Volunteer Prison league. About 20 of these now live at the home. Many others have been placed in positions and given a new start of life.

A REMARKABLE OFFER FROM A RELIABLE FIRM

The Talbot Clothing Co. offer for this week to give a Five Dollar gold piece with any $20, $22, or $25 suit in the store. This includes all of "Hart, Schaffner & Marx" make, "Kirschbaum's" and "Fashion Clothes." Get yours early and make five dollars easy.

COL. ROOSEVELT

WILL END HIS CAMPAIGN IN OHIO TODAY

CHICAGO, May 20.—His campaign for votes in the primary to be held in Ohio tomorrow will be brought to a close by Col. Roosevelt today. His last stop will be at Dennison. Thence he will go to Oyster Bay, there to await the news from the election, which, it is said, may decide whether he or President Taft will be chosen by the Chicago convention as the candidate of the republican party for the presidency.

Col. Roosevelt, after a week's hard campaigning, left last night for Marietta, his first stop for today. Other scheduled stops were Caldwell, Cambridge, Zanesville, Newark and Trinway.

BOTH WERE DROWNED IN WEBBER POND

Man Was Trying to Rescue a Child

VASSALBORO, Me., May 20.—Rupert Tobey, 4 years old, and Carl D. Warren, 25 years old, were drowned together in the waters of Webber pond yesterday. Warren had jumped overboard from a sailboat to rescue the child, who had fallen from the boat. He was apparently successful, but was seized with cramps and went down to his death with the child's frenzied clutch upon him.

In the boat, unable to swim, was the boy's father, George E. Tobey, who was forced to see his son drown without power to help, as a squall had made the boat unmanageable.

A lurch of the boat threw the child into the water. Warren dived overboard with his clothes on. Mr. Tobey, who was at the rudder, tried in vain to bring the boat about, but could not sail near enough to the pair in the water to be of assistance. Realizing that Charles Low, who was in the boat, jumped into the water.

Meanwhile Mr. Warren had reached the boy and had the lad grasp his shoulders. They sank when Mr. Warren was seized with cramps after swimming about 25 yards. Mr. Low was unable to reach them in time. He was not a good swimmer and the boat had been blown too far away to aid. After reaching the shore several hundred yards away, he fell exhausted.

The accident was seen by relatives of all concerned in their homes on the shore of the pond. Mr. Warren was married but had no children.

MAN COMMITTED SUICIDE

He Lost "World's Finest Woman"

CHICAGO, May 20.—Henry Spruck von Armenthal, member of the German nobility and large land owner in Oregon, Washington and Idaho, shot and killed himself yesterday.

Hotel attaches, who found the body in his room, discovered a revolver in one hand and a photograph of Mrs. Frances Rosenblatt, niece of the late Nelson Morris, millionaire packer, in the other.

Von Armenthal left a note in which he said his despondency was due to drink and the fact that he had lost "the finest woman in the world" because of his drinking.

He also directed that his lawyer in Seattle and his older brother, Philip Spruck, Baron Somms Sanbach von Armenthal of Hesse-Darmstadt, Ger., should dispose of his large estate.

The romance terminated by Von Armenthal's death is said to have originated at a Los Angeles hotel two years ago. Attorney Walter D. Jones of Chicago identified Mrs. Rosenblatt's picture and told the police of Von Armenthal's love for her.

Nations Will Talk of Wireless Telegraphy at Their Meeting in London Next Month

When the nations get together next month in London to talk about wireless telegraphy their meeting will have more than a coldly scientific value. The ways of wireless through the air have acquired immense interest in the eyes of the world by reason of the use of the new method of communication in saving the survivors of the Titanic disaster. The delegates will talk of laws to regulate wireless telegraphy, of international agreements, of maritime regulations, of the proper pay of operators, of the proper wave lengths, etc., but underlying their discussions will be the feeling that they are deeding with a living, breathing thing akin to all varieties of human thought and feeling.

The virtues of the wireless have been extolled sufficiently since the Titanic flashed out her first distress signal. But the methods of use of the priceless medium have received severe criticism from scientists and laymen alike. For instance, there has been much talk of the uselessness of the wireless stream when the only man on board a ship lies buried in needed sleep and his companions on board cannot read what the eager ether would tell them. Doubtless the delegates in London will voice their conviction that every ship should carry at least two wireless men.

Other matters of high importance will come before the conference. Nations on the eastern shores of the Atlantic censure America for not having instituted before this time a system of regulation of the use of wireless telegraphy to the end that "interference" by amateurs and by unauthorized professionals may be done away with. The United States government has named eleven delegates to represent America at the conference.

The man of all men in the scientific world today is Guglielmo Marconi. To him the 703 survivors of the Titanic look as to their savior, as much as though he had actually rowed them from the sinking steamship or pulled them from the water. To his genius the world owes the invention which summoned the Carpathia to the aid of her stricken sister and in hundreds of other instances has called help to vessels in distress. The loss of the Titanic recalled to the world the collision between the Republic and the Florida in 1909, when the wireless on the former ship, with Jack Binns at the key, called the Baltic to her aid. No lives were lost.

The world resounds with praise of the wireless operators who figured in the Titanic disaster. They are three in number, all Britons—Jack Phillips, chief operator of the Titanic, who lost his life when his ship sank; Harold Bride, second operator of the Titanic, who was saved and who later relieved the third man, Harold Cottam, on the Carpathia, when the burden of sleepless nights and toilsome days proved too much for the telegrapher who caught the Titanic's flash of distress.

Bride's story of the last hours of Phillips, sticking to his key until the waters submerged the engines and rendered his instrument useless, is an epic of the sea. He pays full tribute to the hero who wouldn't stop sending out his "C Q D" and "S O S" appealing for aid, even to help to strap a life belt about him or to pay attention to the cowardly member of the crew who sought to steal the life belt when it was in place. The only thought of Phillips was of duty not of self. He "stuck" even after he was formally released by Captain Smith. Bride's feet were frozen before he succeeded in gaining the boat which took him to the Carpathia and safety.

Out of the Titanic tragedy has grown a movement, American and British, to honor Phillips by the erection of a memorial in his native town in England.

Bruce Matthews.

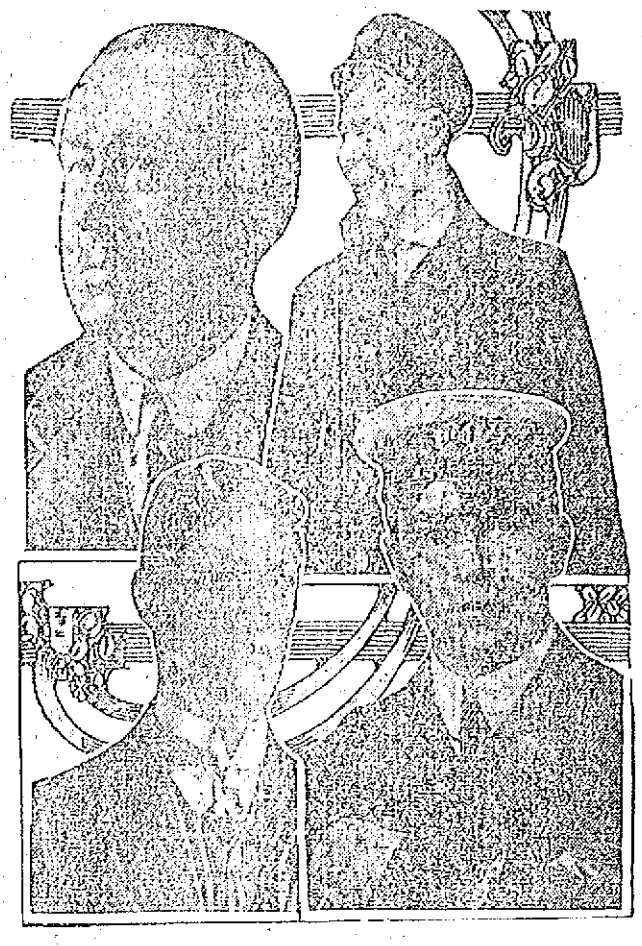

Upper, left, Guglielmo Marconi; right, Jack Binns. Lower, left, Harold Cottam; right Jack Phillips

DEATHS

FENNELL—Mrs. Kate Fennell died yesterday at her home in Franklin, Mass. Deceased was a former resident of this city and is survived by a husband, five children, a brother, Thomas F. Garvey, the well known cigarmaker, three sisters, Mrs. Annie Tobin, Mary and Nellie Garvey. The funeral will take place tomorrow morning.

If you want help at home or in your business, try The Sun "Want" column.

MATRIMONIAL

A pretty wedding was solemnized in St. Joseph's church this morning when Mr. Joseph Boisvert and Miss Alcina Dube were united in the bonds of matrimony, the ceremony being performed at a nuptial mass celebrated at 7 o'clock by Rev. Charles Paquette, O. M. I. The young couple were attended by Messrs. Henri Lepine and Amedee Dube. After the ceremony the party repaired to the home of the bride's mother, Mrs. Leonie Dube, 131 Colburn street, where a dainty wedding dinner was served. A reception will be held this evening at the same address. Among the out-of-town relatives attending the wedding are Mr. Albert Dube and the Misses Alice and Florence Dube, all of Worcester. Mr. and Mrs. Boisvert will make their home at 131 Colburn street.

SHANLEY—LARKIN

A wedding of interest to many in this city is that of John Francis Shanley to Miss Mary G. Larkin of North Adams. The ceremony was performed at a nuptial mass in St. Vincent de Ferler church of New York by Monsignor Fitzgerald on Tuesday morning, April 30th, in the presence of many relatives and friends. A wedding breakfast and reception followed the ceremony, after which the happy couple left for an extended trip through the south. Many handsome gifts of silver, cut glass, bric-a-brac, etc., were received by the young people.

Miss Larkin is the daughter of Mr. and Mrs. James Larkin of North Adams, and both she and Mr. Shanley are well known in social and musical circles of New York. John Francis Shanley is the son of Mr. and Mrs. Joseph E. Shanley of this city and is the general superintendent of The Marblehold company of New York.

Mr. and Mrs. Shanley will be at home to their friends at No. 55 Knickerbocker avenue, Marmaroneck, N. Y., after July 1st.

COUNTY COMMISSIONERS MET

The county commissioners held their regular meeting at the court house, this city this morning, but did not transact any business. The commissioners assembled at 10 o'clock and waited for fully a half hour, but as there was not the least sign of business they departed without even meeting a soul.

A RUN ON THE BANK

Would about describe the rush at the Talbot Clothing Co., American House store, last Saturday, for the $5 gold pieces they were giving away. There hasn't been so much gold in circulation in Lowell since the war. Men who never owned a $5 gold piece before, and many of them who never even saw one, went out of the store with one in their pocket last Saturday. Giving away money is a luxury, but it's great sport, and the firm has decided to keep it up all this week. If you haven't got your $5 gold piece yet, read the conditions in Talbot's advertisement on page 3, and come this week. They have a big supply on hand—enough for everyone.

THE PARK DEPT.

BLAMED FOR FAILURE TO EQUIP FOUNTAIN

Commissioner Barrett stated this afternoon that some complaint has been made because the drinking fountain at Monument square is not in operation and he says that some people blamed the water department. As a matter of fact the entire equipment required to operate the department is in the possession of the park department and Mr. Barrett says that two weeks ago, Supt. Whittet was requested to place the fixtures on the fountain and promised to do so.

THE COAL DUST TWINS.

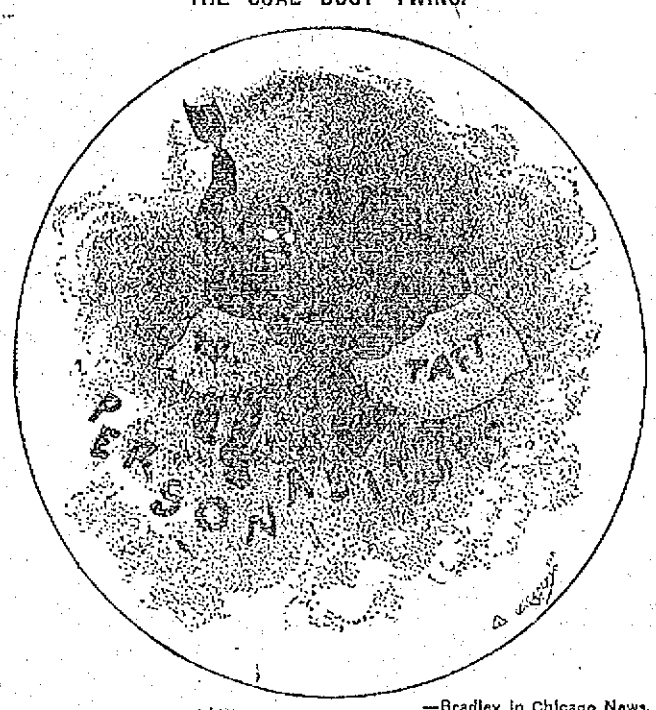

—Bradley in Chicago News.

NATURALIZATION COURT

Session Was Held in This City

Clerk W. C. Dillingham and his assistant, John R. McKiernan, both of the naturalization court were in this city today in order to give out the second papers to those who are eligible. They held a session at the court house in Gorham street from nine o'clock this morning and gave out many papers.

The session opened with a large attendance, many of whom were spectators and witnesses. There were about 25 who applied for their second papers and after answering the preliminary questions, ten of them had received their papers at noon, among them being Rev. Henri Watelle, O. M. I., pastor of St. Joseph's parish. Another session will be held tomorrow for those who wish to take out their first papers. The naturalization court will convene in this city in a couple of weeks.

SUPERIOR COURT

The jury in the case of Alexis Lamarre vs. Guarantee Construction Co., an action of tort by which the plaintiff sues for the recovery of $20,000 for alleged injuries, has not as yet rendered a verdict, and the court has adjourned till tomorrow morning.

ART IS THE HANDMAID OF HUMAN GOOD — LOWELL

An examination of candidates for the position of teacher in the elementary schools of Lowell will be held in the High school building, Saturday, June 29, beginning at 8.30 a. m. Candidates must be bona fide residents of Lowell and graduates of an approved college or normal school. Subjects will be English Grammar and Language, History of the United States including Civics, Arithmetic, and Principles of Teaching. Applications must be in by June 8, 1912.

By direction of the school committee,
ARTHUR K. WHITCOMB, Sec'y.

FLAG TORN DOWN GREEKS PROTEST

Appeal Made to Governor and Consul

BOSTON, May 20.--Because a Greek flag had been yanked down and torn by a deputy sheriff in an Attleboro club Saturday night, several hundred Greek-Americans held an indignation meeting yesterday at the Greek church on Winchester street, in the South End. It was decided to refer the matter to the Greek embassy at Washington through the Boston consul and to ask Gov. Foss to use his efforts for the removal of Deputy Sheriff John Nervey and Charles Wilbur, chief of police of Attleboro.

The flag, torn and soiled, according to those at the meeting, is now in the hands of the Greek consul in this city.

According to statements by members of the club to T. T. Timayenis, the Greek flag was no higher than an American flag with which it was crossed. Mr. Nervey and Chief Wilbur say that the Greek flag was a foot higher. Mr. Nervey admitted he had pulled the Greek flag down and torn it. The chief said the flag had not been torn. Mr. Timayenis' information was that Mr. Nervey also had trampled on the flag and thrown it at the proprietor of the place, saying, "Wipe your nose with it." That was denied by the two officials.

Mr. Timayenis was told further that the chief drew his revolver and kept it pointed at 30 indignant Greeks as he and the deputy sheriff backed out of the room. The official said that no pistol was shown.

FUNERALS

CLOUGH—The funeral of Roland M. Clough, infant son of Mr. and Mrs. Frank Clough, who died Saturday night, aged six months and 14 days, took place yesterday afternoon at 2.30 o'clock from the home of his parents, 9 Ellis court, Rev. Appleton Grannis, rector of St. Anne's church officiated. Burial took place in the Edson cemetery in charge of Undertaker C. M. Young.

GRIERSON—The funeral services of John M. Grierson, who died Saturday morning at the Chelmsford Street hospital, took place at the grave Sunday afternoon at 4.30 o'clock. The services were conducted by Rev. A. C. Ferrin of the High Street church, and the burial was in the family lot in the Edson cemetery in charge of Undertakers J. B. Currier Co.

GORMAN—The funeral of James Gorman, infant son of James and Mary Gorman, took place Saturday afternoon and was largely attended by sorrowing relatives and friends.

There were several beautiful and appropriate floral tributes laid upon the grave. Among them were: Large pillow of roses, pinks and ferns with the inscription "Our Darling," from the family; spray of pinks and ferns tied with white ribbon from the uncles, Thomas and Francis Gorman; spray of pinks and lilies tied with white ribbon from Aunt Margaret; spray of pinks and lilies tied with white ribbon from Aunt Margaret; spray of pinks and roses, Uncle Frederick Lyman; spray of pinks, sweet peas and ferns from the godmother, Miss Mabel Sullivan; spray of pinks and ferns tied with white ribbon, Miss Mary O'Gara; spray of pinks, sweet peas and ferns with white ribbon inscribed "With the Angels," Mr. and Mrs. Frederick Lyons; spray of pinks and ferns, Mr. and Mrs. John Lynch. Burial was in St. Patrick's cemetery in the family lot and under the direction of Undertakers Higgins Bros.

SMITH--The funeral of Mrs. Priscilla S. Smith took place yesterday afternoon at 2.30 o'clock from the rooms of Undertaker John A. Weinbeck, 16 Market street. Rev. S. W. Cummings of the First Baptist church officiated. Mrs. W. G. Spence sang in an appropriate manner. The bearers were Frank Huntley, Frank Durgin, Cornelius Barnes, Prince Barnes. Among the floral tributes were: Wreath, from daughter, Mrs. Frank Durgin; wreath, Nelson G. Huntley and family; spray, Mr. and Mrs. A. E. Dyer; sprays, Mrs. D. M. Walker, Mrs. Atwood, Mr. and Mrs. George Durgin, Mrs. H. L. Tibbets. Burial took place in the Edson cemetery.

BUMPS—The funeral of William G. Bumps took place Sunday afternoon at 2 o'clock from his residence, 256 Gibson street. The services were conducted by Rev. Ransome A. Greene, D. D., of Somerville. Appropriate selections were sung by the Mendelssohn male quartet. There was an abundance of floral tributes, with two pieces deserving special mention, being a mammoth design from the Lowell Police department, and a large spray from the children of the neighborhood. Delegations were present, representing the Lowell Police Relief association; William North lodge, A. F. and A. M.; Lowell council, No. 8, Royal Arcanum; Highland-Veritas lodge, No. 6, I. O. O. F., and the Massachusetts Police association. The burial will take place Tuesday in the town of his birth, Thorndike, Me. The funeral arrangements were in charge of Mr. Amasa S. Hamilton, under the direction of Undertaker George W. Healey.

MENDONICA — The funeral of Madalena Mendonica took place Saturday afternoon from the home of her parents, 27 Union street, and was well attended. Burial was in the family lot in St. Patrick's cemetery, where many floral tributes were placed upon the grave. Undertaker James H. McDermott had charge.

MULVANEY—The funeral of Master Gerald Mulvaney, son of Mr. and Mrs. James F. Mulvaney, took place yesterday afternoon at 2 o'clock from the home of his parents, 61 Queen street and was largely attended by sorrowing relatives and friends, including a number from out of town. There was a profusion of beautiful floral tributes, including: Large pillow, "Our Gerald," from the bereaved parents; basket, sympathy of Miss Hogan and Mr. Hoban; wreath, Martin Conway; spray, Misses Julia and Grace Hamilton; spray, William Bagley and Henri Levigueur; spray, Mr. and Mrs. John Ort and family; basket, friends at Mr. Brown's house; spray, Mr. and Mrs. J. T. Whittaker; mound, Mr. and Mrs. M. J. Maher; spray, Richard Cayer and Dorothy; bouquet, Elsie Bruce; spray, Mr. and Mrs. George W. Ferrin, Jr.; spray, Mr. and Mrs. Pope; spray, Mr. and Mrs. A. Kelley; spray, Mr. and Mrs. Matthew J. McCann; bouquet, friends; spray, Babe Burns; basket, Mrs. Grace Laughlin; basket, with the inscription "With Love for Gerald," Miss Jones and Miss Stevenson, his teachers at the Franklin school; wreath, the boys at the Lowell Inn; basket, Mrs. Potter and Mrs. Clark; sprays, Aunt Marie, Walter Whitney, Wallace and Georgian Thompson, Aunt Evelyn, Mrs. Johnson; bouquet, Mrs. Swan; bouquet, Mr. Wisener; spray, a friend; sprays, Miss Grace M. Berard, Frank Snow, Mrs. Redding and Mildred; spray inscribed "My Chum," in loving memory of little Gerald, from Raymond E. Harmond; spray, a friend; also several wreaths and sprays from other friends. The bearers were Masters Raymond Harmond, Richard Cayer, Alfred Dion, Alma Allard, Simon Allard and Wallace Thompson, all chums of the deceased. Burial took place in the family lot in St. Joseph's cemetery, where Rev. Fr. Laganiere read the committal prayers. The funeral arrangements were in charge of Undertaker James H. McDermott.

SHEPHERD—The funeral services of James Herbert Shepherd were held yesterday from the home of his parents, Mr. and Mrs. George Shepherd, 41 Marginal street, at 9 o'clock, and were largely attended. Rev. Mr. Andrews, pastor of St. Luke's mission officiated. There were many floral offerings, including: Spray from parents; spray, Mr. and Mrs. James Shepherd; spray, Mrs. Sawyer; bouquet, Mrs. Comptois; spray, Mr. and Mrs. J. Marinel; spray, Mr. and Mrs. Edw. Hoyle; basket, neighbors. Burial took place in the family lot in the No. Chelmsford cemetery, where the committal services were read by the Rev. Mr. Andrews. The funeral arrangements were in charge of Undertaker William H. Saunders.

FUNERAL NOTICES

GALLAGHER—The funeral of the late John J. Gallagher will take place at 8.30 o'clock, Wednesday morning, from his home, 29 Lyon street. High mass of requiem will be celebrated at 9 o'clock, in St. Peter's church. Burial in St. Patrick's cemetery. Undertaker C. H. Molloy in charge.

JONES—The funeral of Miss Catherine Jones will take place Tuesday morning at 8.30 o'clock from the warerooms of J. F. Rogers, 447 Gorham street. High mass of requiem at the Sacred Heart church at 9 o'clock. J. F. Rogers in charge.

PERREAULT—Died in Dracut, May 12, Levis W. Perreault. Funeral services will be held Monday afternoon at 3 o'clock from the rooms of Undertakers J. F. O'Donnell & Sons. A mass of requiem will be sung Tuesday morning at 8 o'clock in St. Patrick's church. Please omit flowers.

DEATHS

GALLAGHER—John J. Gallagher, a well known resident of this city, died last night at his home, 29 Lyons street, aged 40 years and seven days, after an illness of long duration. He is survived by his wife, Mrs. Anne (Hart) Gallagher, one brother, Hugh, of Cohoes, N. Y., and six sisters: Miss Quintin Gallagher, Mrs. Nano Gallagher Leahey, Mrs. William Rowlandson, Mrs. George Boyle, Mrs. William Johnston and Mrs. Janet Smith of San Diego, Cal. He was a member of the Burke Temperance Institute and of the Holy Name society of St. Peter's church.

PERREAULT—The body of the late Levis N. Perreault, who was drowned Sunday, May 12, at Long pond, Dracut, was recovered yesterday afternoon by Walter V. Hickey, a close friend of deceased, who with a number of others had been searching for the body for the past week. Mr. Perreault was a member of Court Samuel de Champlain, F. of A., and leaves a wife and two children; a mother, Mrs. Matilda Perreault; four brothers, David, George H., Wilfred and Donat, and one sister, Mrs. P. S. Ward. The body was taken to the rooms of Undertakers J. F. O'Donnell & Sons.

WASHBURN—Horace Augustus Washburn died Saturday night at his late home on the Nashua road in Tyngsboro at the age of 75 years. Deceased had been in failing health for the past two years. He is survived by two children, Mortimer C. and Grace A., a sister, Mrs. Elizabeth Cummings of Everett; a niece, Georgia M. Queen of North Chelmsford, and other relatives.

Mr. Washburn married June 20, 1868, Rebecca K. Cummings, who died nine years ago. He had been closely identified with the life of Tyngsboro and had served as town treasurer and in other positions.

Oliver Washburn, his father, was employed by the Lawrence Manufacturing company as an overseer 75 years ago, and the corporation, being unable to obtain good brushes used in their work, induced him to begin their manufacture.

In 1840 he built the factory standing on the Nashua road in Tyngsboro, just about half way between Lowell and Nashua. He made good with the Washburn brushes, and conducted the business successfully until 1866, when the son, Horace A., succeeded him. The corporations of the neighboring cities kept them busy turning out large orders of loom dusters and machine brushes. Competition was not known in those days, but for the last 20 years, however, the reformatory institutions have made brush-making one of their chief occupations, thus crippling the business as to price and quality.

Mr. Washburn being a conservative business man, decided to retire from business, and for the last ten years the plant has been idle. The factory made no pretensions to elegance, but was admirably adapted to the purposes for which it was built. It stands upon a small stream which flows into the Merrimack, and yields about eight horse power for driving the machinery of the shop. To supply this stream of water Mr. Washburn in 1874 built a reservoir covering 20 acres, and now has water on precisely the same plan that the large factories of Lowell are supplied. In the shop a number of hands were steadily employed in making the various sorts of brushes.

JONES—Catherine Jones, aged 61 years, died yesterday at the Chelmsford street hospital. The body was removed to the undertaking rooms of J. F. Rogers.

PALMER—Mrs. Harriet Wellington Palmer, widow of Albert Palmer, died yesterday at the residence of her daughter, Mrs. Jason W. Crosby, 155 Hale street.

Mrs. Palmer was born in Acton, Mass., November 4, 1827, being the daughter of Allen and Ruth Richardson. She has been a resident of Lowell for 64 years.

She was a member of John Street Congregational church, and a contralto singer in the choir of that church for many years. Her rare qualities shone most brightly in the inmost life of the home. There her greatest delight was to gather her friends about her, entertaining them with a hospitality, the memory of which will ever be an inspiration to many hearts.

TO BECOME AMERICAN CITIZENS

Big Naturalization Meeting Was Held in the C. M. A. C. Hall

REP. HENRY ACHIN, JR.

A largely attended mass meeting was held at C. M. A. C. hall yesterday afternoon under the auspices of the committee composed of members of the local social clubs for the purpose of promoting naturalization among the French speaking people of this city.

The meeting was presided over by Maxime Lepine, president of the Citoyens-Americains club, who in his opening address explained the duties of the permanent committee of which he is a member and also explained the naturalization laws.

Rep. Henri Achin, Jr., was the first speaker called and he spoke in part as follows:

"Naturalization is the process by which the rights and privileges of a native subject or citizen are conferred on an alien. Any alien who has attained the age of twenty-one and who has been in this country at least five years, and who has no undesirable qualities, can become an American citizen. It is a recognized fact today everywhere, that American citizenship carries with it the largest degree of freedom and the highest degree of protection which has ever reposed in any class of individuals.

"Now then to the man who has adopted this country as his own, who daily mingles with hundreds of American citizens, it seems to me, no appeal is necessary to have him understand that his own best interests lie in joining with his followers and becoming their equal. The chief cause of complaint is not that there is opposition in embracing citizenship. What those interested in this movement desire is to awaken a more general political pride to have every man counted when the proper time has arrived. The representative closed his remarks by giving important information on naturalization.

Rev. Henri Wataille, O. M. I., pastor of St Joseph's parish also addressed the meeting.

Mr. John Durent, secretary of the committee announced that he had nearly 100 men who were to take out either their first or second papers this week and at the close of the meeting a large number of names of men who wished to take out their first papers were taken.

English Navy is Experimenting With the Hydroaeroplane for Carrying Messages

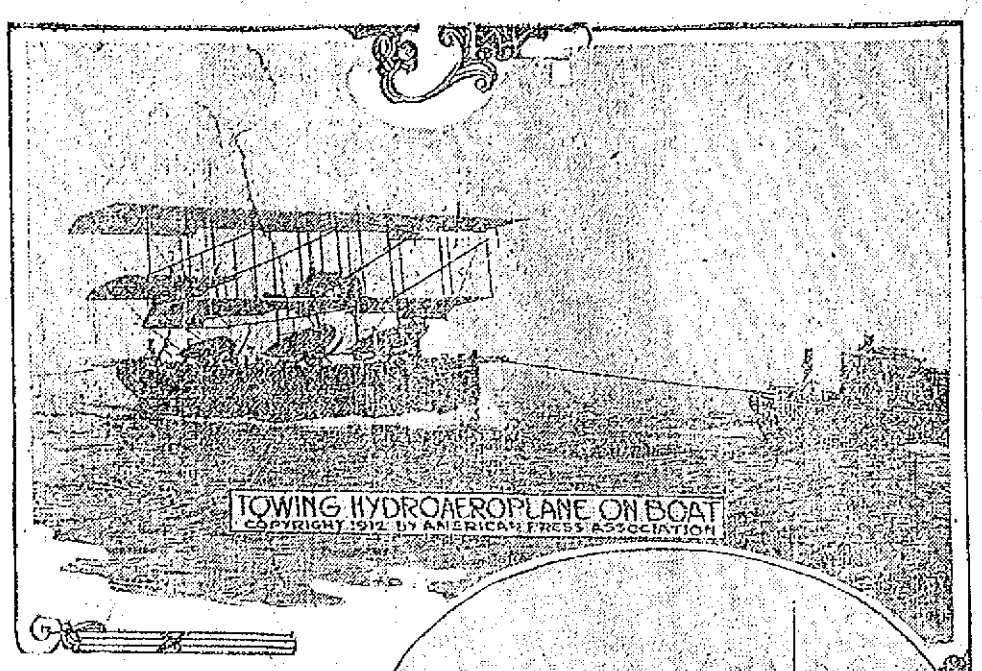

LONDON, May 20.—English navy and army officers are highly pleased with the recent experiments with the hydroaeroplane at the recent naval maneuvers at Weymouth. King George witnessed the maneuvers and was delighted with the showing made by a hydroaeroplane which was used to carry messages between the vessels in the fleet. The airship started from and alighted on the water and when in motion occasionally arose to a height of several hundred feet. At other times it skimmed the surface of the ocean, and then it seemed as safe as a launch, though it made much better speed.

HE IS CRITICALLY ILL

Wilbur Wright Stricken With Typhoid Fever

DAYTON, O., May 20.—Wilbur Wright is critically ill at his home in this city, suffering from typhoid fever, and is reported to be in a dying condition. Although even the closest friends of the family are not being told the

exact condition of the patient, his physician, Dr. D. B. Conklin, admits that his condition is critical, and he refuses to assure recovery of the patient. "Mr. Wright is suffering from typhoid fever, and the disease is running its course typically. I would not say that his condition is so very dangerous just now, although he is a very, very sick man," said Dr. Conklin.

REV. THEODORE FROST

Preached at Worthen St Baptist Church

At the Worthen Street Baptist church Sunday evening Rev. Theodore L. Frost, S. T. D., preached on "Jesus Christ and Modern Industry: Christ and the Employer." In part he said:

"Jesus is the social Christ and He is interested in the saving of souls and the purification of society, and His message to the employer is three-fold. First, Jesus says 'Do Justice.' Capital as organized today, commands almost limitless resources, and even the smallest investor can share in its power by buying the bonds of any one of the large corporations. With this immense power to back them, they have obtained special privileges such as those which are obtained by the tariff; they have used cutthroat competition to crush out small competitors, and they have banded together into employers' organizations to control and regulate the men they employ. The man with the dinner pail also has organized in order to get his fair share of the products of labor by means of collective bargaining, an agreement as to what is right and proper for him to receive, made by the employees themselves and and adhered to by them. And God have mercy upon the men who go about this land as strike breakers. If it is right for one to have special privilege, it is right that all should have it. The workingman, too, has been unjust in that oftentimes he has made agreements which he has failed to live up to, has allowed himself to be led about by men of no principle, men interested in him only so far as he pays their salaries. The great need of the day, therefore, is that both deal with the other justly.

"Laboring men very generally are asking that they work fewer hours each day, and the union organizations are backing up the requests with demands, at times quite imperative. Now, union men should understand that fewer hours of labor should mean greater rapidity, more production within the period of time than was done before.

"Employers are not altogether without a reasonable side to their cause. They should rightly demand that trade unions should consist of men of ability. If employees are skilled and of a certain grade of skill, then men of that grade should belong to the same organization. Unskilled men should not be expected to belong to unions where skilled labor has members. Unskilled men should not be protected by skilled organizations.

"And there is another point I wish to emphasize. Employers might with full justice to themselves demand that the labor press be less hot-headed. Some of the things circulated are a disgrace to trade unionism and to mankind in general. Some of the inflammatory matter sent broadcast during our recent strike was a disgrace.

"But employers must do away with the social boycott and the miserable reprisals. Employers owe justice to employes. The second thing they owe to them is mercy. The Lord requires it of them.

"In this age of machinery, industrial accidents are bound to come. Hitherto labor has stood tremendous loss of life and maiming of its members through the careless running of machinery. Employees have many times been the cause of their own accidents, but too often the employer does not safeguard the employee. And where such safeguards have been thrown around them, what has the employer done to help the widow of the injured or the dead one; the children who lack care, the injured ones who are no longer able to go out and earn for themselves?

"The building of libraries and the giving of many thousands to missions, home as well as foreign, these do not meet the requirement of justice. Men want justice before they want mercy or charity. And after justice must come mercy and charity."

FIVE PERSONS DROWNED IN THE CALUMET RIVER

Bridge Had Been Swung to Allow Boat to Pass Just as Auto Approached

CHICAGO, May 20.—Five persons, two men and three women, were drowned early today when the automobile in which they were riding plunged into the Calumet river at the 92nd street bridge.

None of the names of the victims so far has been learned by the police and only one of the bodies has been recovered. One of the women jumped into the river as the embankment was reached, according to a watchman. Her body was found. The woman was apparently 24 years old and the initials "A. M." were on a bracelet worn by her. The automobile, which was going about 30 miles an hour, turned completely over as it went into the river. Only one of the party was seen afterward. One of the men swam for several minutes. The watchman threw a life preserver to him but he apparently did not see it and went down.

The bridge had been swung to allow a boat to pass and although a warning was shouted to the driver of the machine by the watchman the former was unable to apply the brakes in time to avert the accident.

THE TALBOT CLOTHING CO. IS LOADED

With fine suits and offer to give any man a Five Dollar gold piece who will buy one at $20 or over. It's a remarkable offer coming at this season of the year, and judging from the rush last Saturday it will only be continued for this week—get yours before the offer is withdrawn.

PARACHUTE JUMPER WAS KILLED BY FALL

Youth Was Unable to Open His Parachute

NAHANT, May 20.—Dropping with plummet-like swiftness from a balloon 1000 feet in the air, James Barr, Jr., a 20-year-old youth who posed as F. Leslman Law, the New York parachute jumper, was unable to open his parachute early last evening during a "balloon and parachute race," and, striking the water 100 yards from shore, off Bailey's Hill, Nahant, was instantly killed.

Barr had made but one ascension before, and in some manner tangled the ropes of the parachute. Terrified at his failure to straighten out the tangled cloth and strings, he released his hold and struck the water with a noise like a torpedo. Two of his sisters saw him fall.

George T. Bushar, 25 years old, of 20 Pearl street, Cambridge, who made the ascension with Barr, witnessed the accident from his insecure perch in the clouds, and a few minutes later cut his parachute loose and descended safely.

The ascent had originally been planned by F. Rodman Law and Prof. C. C. Bonelli, but at the last moment it was found that they were unable to make it and the services of Barr and Bushar were secured.

Bushar said last night that Barr's actions in the balloon while they were ascending branded him as an amateur, and it was learned that his father had asked him not to go up. They had arranged to have Barr drop first, Bailey's Hill having been selected as his landing point.

BRIDE-TO-BE IS DEAD

Funeral Instead of a Wedding Today

Instead of the wedding of Miss Olive Ancoing Wedge which was to have been performed today at St. Louis' church, her funeral mass was celebrated, the bride-to-be having passed away two days before the date set for her marriage.

Miss Olive Ancoing Wedge, a charming young woman, aged 22 years, who made her home with her parents, Mr. and Mrs. Maxime Ancoing Wedge in Haverhill street, Dracut, was to have been married this morning to Mr. Joseph Harne, aged 21 years, a well known young man of this city, who lives at 527 Dutton street and who is employed in the napping room of the Merrimack mill. All arrangements for the wedding were completed and the ceremony was to be performed at a nuptial mass at 8 o'clock this morning at St. Louis' church.

Friday morning the young woman was seized with an epileptic shock and she did not recover. She was removed to the Lowell hospital, where she died Saturday noon without recovering her senses.

Mr Harne, who feels deeply the loss of his fiancee, when seen by a reporter of The Sun, was broken hearted. He related how he spent Thursday evening with Miss Wedge and Friday morning he called at her home in order to have her go with him to the town clerk's office for their marriage license. When he arrived at the home he found her in an unconscious condition. The ambulance was summoned and the young woman was removed to the Lowell hospital where everything was done to save her life, but without any success.

Deceased is survived by her parents, Mr. and Mrs. Maxime Ancoing Wedge and a sister, Yvonne.

The funeral took place this morning from her late home in Haverhill street and the cortege proceeded to St. Louis' church, where a high mass of requiem was celebrated at 8 o'clock by Rev. S. A. Fortier. The choir under the direction of Mr. Oliver J. David, rendered the Gregorian chant; Miss Ida Mongrain presiding at the organ. The bearers were Joseph Harne, Cornelius O'Connor, Edward McCarthy and Adelard Soucy. There were many floral tributes placed on the grave. Burial took place in St. Joseph's cemetery. Funeral arrangements were in charge of Undertaker Amedee Archambault.

MARRIAGE INTENTIONS

The following marriage intentions have been registered at the city clerk's office since the last were published:

Francis Carman, 21, operative, 26 Exeter street, and Harriet Kaye, 25, operative, 24 Barker street.

Peter F. Healey, 28, operative, Hamilton Corporation, and Alice Boyle, 27, hosiery, Marshall street.

Delphis Levasseur, 21, broom maker, 29 Howard street, and Aurore Durand, 21, at home, 57 Marshall street.

Edward Chapman, 25, laborer, 332 Bridge street, and Seraphine M. Aker, 22, operative, same address.

James A. Cudworth, Jr., 27, traveling salesman, 31 Chapel street, and Harriette E. Cull, 23, bookkeeper, same address.

Joseph L. Carroll, 25, merchant, 713 South Highland street, and Clara E. Bates, 26, at home, 26 Tremont street.

Peter Andreoli, 22, salesman, 930 Gorham street, and Lina M. Peirce, 19, at home, 77 Dover street.

BASEBALL PLAYER INJURED

NEW YORK, May 20.—Outfielder Wolter of the New York Americans, who is laid up in this city as a result of an injury Saturday is suffering from a broken bone in the leg known as a Potts' fracture. Wolter's spikes caught in the ground as he was sliding to second in Saturday's game and the injury resulted. He will be out of the game for three months.

Union Men Keep Giant Pump at Work at Pennsylvania Mine

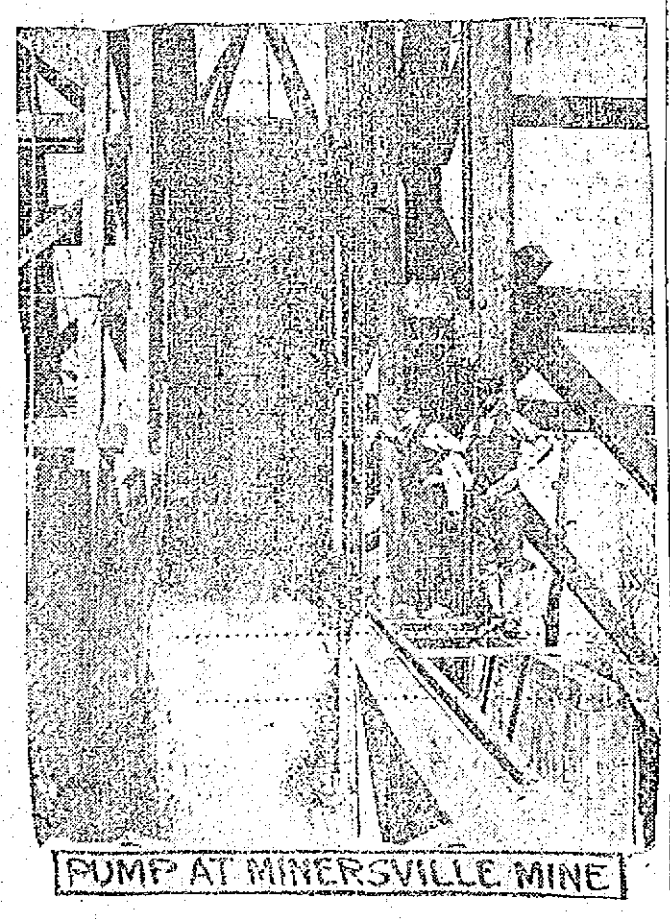

MINERSVILLE, Pa., May 20.—The giant pump at the big colliery here is kept at work night and day, being manned by union men. So [illegible] more zealous at the mines or [illegible] to permitting union men to remain on duty, but cooler counsel prevailed. Should the pump stop for any considerable time there would be the gravest danger here, and by keeping the mine free of water it will be ready for operation when the strike is ended.

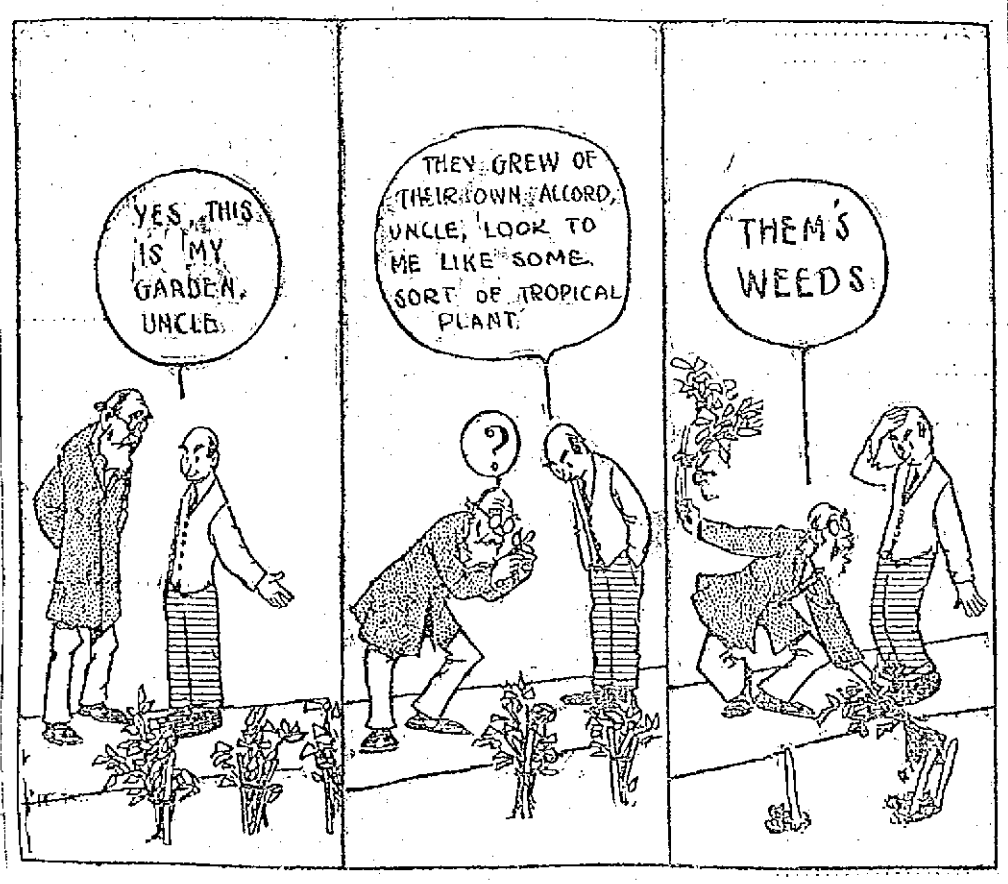

THE CITY GARDENER

ANNUAL SESSION

OF SOCIETY OF SONS OF AMERICAN REVOLUTION

The 23rd annual congress of the National society of the Sons of the American revolution opened its business session in Boston today with President-General Moses Greeley Parker, M. D., of this city presiding. Present also was P. Hildreth Parker, of Old Middlesex chapter, the delegate of the Massachusetts society to the National congress.

The services yesterday on the occasion of the assembling were held in the First church at the corner of Berkeley and Marlborough streets, and were conducted by Rev. Lewis W. Hicks, chaplain of the Massachusetts society and Compatriots Rev. William M. Gilbert and Rev. Francis L. Beal. Suitable music was provided and General Philip Reade of this city, took a prominent part in the ceremony of the trooping of the colors. James Hall of Methuen was present yesterday as the representative of Old Middlesex chapter.

ANNUAL REUNION

OF THE RICHARDSON LIGHT INFANTRY TOMORROW

The few remaining members of the Richardson Light Infantry will hold a reunion at the New American house in this city on Tuesday night of next week. "Charlie" Frost is one of the original members of the Richardson Light Infantry. "There are only about ten of us left, I guess," said Charlie to a reporter for The Sun, "and I suppose there'll be fewer next year. We have had to take in the sons of the original members in order to make a quorum," said Charlie, laughingly. Charlie has been under the weather for some time but he's coming 'round again all right and he allows that in a little while he will be just as young as he used to be. "I always like to take part in these reunions," he said, "for I like to meet good fellows. We didn't kill very many rebels but we killed lots of time and got pretty well acquainted."

LYDIA DARRAH CHAPTER

The annual meeting of the Lydia Darrah chapter, Daughters of the American Revolution, was held Saturday at the Spalding house in Pawtucket street. Mrs. John Redman, Mrs. Sarah Young and Mrs. G. A. Fleming acted as hostesses.

The historian of the organization submitted a favorable report. The feature of the meeting was the election of officers which resulted as follows: Regent, Mrs. James McKinley; vice-regent, Mrs. Fred H. Safford; secretary, Mrs. A. J. Alley; corresponding secretary, Mrs. D. L. Page; treasurer, Mrs. Ralph Shaw; historian, Mrs. Robert Fulton; registrar, Miss Bertha Gardner; board of management, Mrs. Leonard Hartley, Mrs. Sarah Young, Mrs. Maria Neale. Dainty refreshments were served during the social hour.

VISITING HIS PARENTS

Fred Mozley, formerly of Dracut but more recently of Tulsa, Oklahoma, is the guest of his parents, Mr. and Mrs. James W. Mozley of the New Boston village, after a 22,000 mile trip around the world. The young man after graduating from the Lowell High school as a Carney medal scholar in the class of '05, left for the western states. Leaving Seattle, Washington, last June, he went to Yokohama, Kobe and Shimonoseke in Japan; Hong Kong and Shanghai in China; the Philippine islands, Singapore, and Penang on the Malay peninsula; Ceylon, India, Aden, Egypt, Italy, Switzerland, France and England, arriving in New York last week.

BABIES POISONED NURSE ON TRIAL

Oxalic Acid Placed in Children's Milk

NEW YORK, May 20.—Charged with poisoning nine babies by putting oxalic acid in their milk, Winifred Ankers, a nurse, was placed on trial today before Supreme Court Justice Scudder in Brooklyn. The nine children died several months ago in an infants' hospital in Brooklyn, where the Ankers woman was employed as a nurse. The defendant has a baby of her own. Her counsel claims that the nurse was made the victim by one who did the poisoning and is being "railroaded" to prison.

BASEBALL AND FIELD SPORTS

THE SUN SPORTING PAGE

BOXING, GOLF AND ATHLETICS

LOWELL LOST TO LAWRENCE IN GREAT 12 INNING GAME

5000 Fans Saw Game—Score 2 to 1—Keating in Fine Form —Lavigne Injured

The Lowell team, accompanied by over 1000 loyal rooters, went to Lawrence Saturday afternoon, where the champs met the Lawrence team and were defeated after playing 12 hard innings by the score of 2 to 1. The game was one of the best of the season and was a pitcher's battle between Keating and Wolfgang. The Lawrence twirler had the better of the argument and his exhibition was very classy. The winning run resulted from errors by Cooney and Boultes and a wild pitch by Wolfgang. There were over 5000 fans at the game.

Lawrence scored in the first inning. Carlstrom, the first man up, was a victim of Wolfgang's curves and fanned. The Lowell fans gave a great cheer. Midget Hagan, who hasn't made a home run since 1905, walked on four wide ones. Briggs singled to right and Hagan went to third. Briggs tried to purloin second but Lavigne was there and he went out, Arthur to Cooney. Luyster singled to left and Hagan came home. The Lawrence right fielder tried to steal second, but was out a mile, Lavigne to Nye.

From this time until the ninth, there was little doing, both teams going out in order. In the third inning, however, the Lowell fans were given a chance to cheer. The locals did not score, but Joe Ferrin, the Lawrence boy, on his first trip to the plate was presented a traveling bag. A great cheer went up. The next score came in the ninth inning when many of the fans were starting to leave the grounds. Miller sent the ball over the left field fence for a home run and tied up the game. Here the Lowell fans went wild with excitement and the first baseman was given an ovation. The hit was the best of the game and was responsible for the three extra innings that were necessary to decide the winner.

In the last of the ninth, Wolfgang gave a fine exhibition of twirling. Luyster walked and went to second on Kennedy's sacrifice. A pass ball, and the runner went to third. With only one down and a man on third the chances looked good for Lawrence to score and win the game, but Wolfe fanned the next two men up, Phoenix and Chase, and the game went on to the tenth.

In the last inning, the injury to Lavigne's ankle, which he sustained in the sixth inning, when he made a great attempt to score, but failed on a close decision, was partially responsible for the winning run. With Chase on third, owing to the fact that he got there from first base while Phoenix was being doubled up between home and third, Wolfgang pitched one that went wild and Chase came rambling home with the final tally.

The score:

LAWRENCE

	ab	r	bh	po	a	e
Carlstrom, ss	4	0	0	5	5	0
Hagan, 3b	3	1	0	1	1	0
Briggs, cf	5	0	1	4	0	0
Luyster, rf	4	0	1	0	0	0
Kennedy, lf	4	0	1	1	0	0
Phoenix, 2b	4	0	1	2	2	1
Chase, 1b	5	1	0	13	1	0
Ulrich, c	0	0	0	0	0	0
Breymaier, c	3	0	0	10	1	1
Keating, p	4	0	0	0	7	0
Totals	36	2	4	36	17	2

LOWELL

	ab	r	bh	po	a	e
Miller, 1b	5	1	1	11	0	0
Nye, 2b	5	0	2	4	2	0
De Groff, lf	5	0	0	0	0	0
Cooney, ss	4	0	0	1	5	1
Rising, cf	4	0	0	1	0	0
Boultes, 3b	4	0	0	3	1	1
Ferrin, rf	2	0	0	1	0	0
Lavigne, c	4	0	1	9	3	0
Wolfgang, p	3	0	0	0	4	1
Monahan, rf	2	0	0	1	0	0
Totals	38	1	4*25	16	3	

*—Two out when winning run scored.

Lawrence	1	0	0	0	0	0	0	0	0	0	1	—	2
Lowell	0	0	0	0	0	0	0	0	1	0	0	—	1

Two base hit: Phoenix. Home run: Miller. Sacrifice hits: Kennedy, Phoenix, Wolfgang. Bases on balls: By Keating 1; by Wolfgang 5. Struck out: By Keating 9; by Wolfgang 8. Wild pitches: Wolfgang 2. Passed ball: Lavigne. First base on errors: By Lawrence 1; by Lowell 1. Left on bases: Lowell 2; Lawrence 6. Umpires: White and Duffy. Time: 2.20. Attendance: 5100.

AMERICAN LEAGUE STANDING

	Won	Lost	P. C.
Chicago	23	6	79.3
Boston	16	10	61.5
Washington	13	13	50.0
Cleveland	12	12	50.0
Detroit	14	15	48.3
Philadelphia	11	13	45.8
New York	7	16	30.4
St. Louis	7	18	28.0

AM. LEAGUE SATURDAY RESULTS

Chicago 3, Boston 1.
Philadelphia 24, Detroit 2.
Cleveland 10, New York 7. (10 innings.)
St. Louis 8, Washington 2.

GAMES TODAY

Chicago at Boston.
St. Louis at Washington.
Cleveland at New York.
Detroit at Philadelphia. (Postponed.)

NATIONAL LEAGUE STANDING

	Won	Lost	P. C.
Cincinnati	22	6	78.6
New York	19	8	76.0
Chicago	13	14	48.1
Pittsburgh	19	16	43.5
St. Louis	12	18	40.0
Philadelphia	9	14	39.1
Boston	10	17	37.0
Brooklyn	9	16	36.0

SATURDAY RESULTS

Pittsburgh 8, Boston 7.
Cincinnati 4, New York 2.
Chicago 5, Brooklyn 1.
Philadelphia 12, St. Louis 4.

LEAGUE SUNDAY RESULTS

At Chicago: Brooklyn 6, Chicago 2.
At Cincinnati: Cincinnati 4, New York 3. (10 innings).
At St. Louis: St. Louis 3, Philadelphia 2.

GAMES TODAY

Boston at Pittsburgh.
Brooklyn at Chicago.
Philadelphia at St. Louis.
New York at Cincinnati.

N. E. LEAGUE STANDING

	Won	Lost	P. C.
Brockton	11	6	64.7
Lawrence	11	6	64.7
Lowell	9	8	52.9
Worcester	10	9	52.6
Lynn	9	9	50.0
Haverhill	9	13	42.9
New Bedford	7	11	38.9
Fall River	7	12	36.8

N. E. LEAGUE RESULTS

At Lawrence: Lawrence 2, Lowell 1, (12 innings).
At Lynn: Fall River 10, Lynn 7.
At Worcester: New Bedford 9, Worcester 2.
At Haverhill: Haverhill 4, Brockton 3.

GAMES TODAY

Lynn at Worcester.
Fall River at New Bedford.
Lawrence at Haverhill.
Brockton at Lowell.

COLLEGE BASEBALL RESULTS

At Cambridge: Dartmouth 9, Harvard 5.
At New Haven: Yale 12, Amherst 3. Yale '15 1, Princeton '15 0.
At Worcester: Holy Cross 7, Tufts 5.
At Williamstown: Williams 5, Syracuse 3.
At Providence: Brown 13, Notre Dame 0.
At Middletown: Massachusetts A. C. 7, Wesleyan 1.
At Hartford: Trinity 6, Colgate 5. (12 innings.)
At Kingston: Rhode Island 19, Worcester Poly 4.
At Exeter: Exeter 9, Springfield T. S. 3.
At Lewiston: Bates 2, Maine 0.
At Princeton: Princeton 3, Pennsylvania 2.
At Cambridge: Harvard 11, Yale 35.
At New Haven: Yale '15 63½, Harvard '15 40½.
At Springfield: Dartmouth 46, Brown 23. Technology 16, Bates 12. Wesleyan 10, Colby 8. Vermont 8, Maine 6½. Bowdoin 6, Holy Cross 5, Williams 5, Worcester Polytechnic 5, Trinity 2½. Amherst 1.
At Ann Arbor, Mich.: Michigan 53, Syracuse 43.
At Annapolis, Md.: Pennsylvania 10, Naval Academy 38.
At Princeton: Cornell 61 2-3, Princeton 52 1-3.

AMATEUR BASEBALL

The Manhattans defeated the Y. M. C. I. team on the Fair grounds Saturday afternoon.

The Lincolns defeated the Bleacheries Saturday on the Lincoln grounds by the score of 9 to 8.

The lineup of the Red Eagles is J. Scully p, W. Burkenhead c, H. Broadbent 1b, J. Leary 2b, W. Carney 3b, M. Molloy ss, W. Dean lf, M. Gallagher cf, W. Ready rf. Send all challenges to Matthew C. Ward, captain, 165 Walker street. Any team under 12 years.

The Y. M. C. A. Independents visited Tyngsboro Saturday afternoon and won a well played game by the score of 5 to 1.

The Independents will play the Unions next Saturday afternoon at the Y. M. C. A. park.

An important meeting of the Sunday school league and the Twilight league will be held at the rooms of the Y. M. C. A. this evening at 8 o'clock.

At Washington park on June 1st a big gala day will be held for the benefit of the Y. M. C. A., when all sorts of sports will be on the program, especially a big baseball game between the Y. M. C. A. first and a local team. Before the game, fungo-hitting, base running, beating out a bunt, throwing the ball, etc., will be run off for prizes.

In the Sunday School league, the North Billerica team defeated the High Streets in a ten inning game, by the score of 9 to 8. The Pawtucketville team won from the Fifth Streets by a score of 26 to 1.

In the Scout league the Pelham team won from Centralville, 9 to 7; the Pawtucketville from North Chelmsford, 16 to 10; and the Eliot from the Highlands, 7 to 5.

The Bellevues were again victorious over the L. E. H. S. baseball team Saturday afternoon by the score of 13 to 5.

Good games were played in the Grammar School league on Saturday morning. The Lincolns won from the Colburn, 26 to 4; the Moody from the Green, 7 to 6; the Varnums from the Bartlett, 14 to 13; and the Immaculate Conception from the Highlands, 11 to 9.

The C. M. A. C. defeated the Unions from North Chelmsford on the Aiken street playgrounds Saturday afternoon, score of 6 to 1.

The Cubs did not put in an appearance Saturday for their game with the Tigers.

The Eliot Boy Scout second team met and defeated the Billerica Boy Scouts Saturday by the score of six to one. The batteries were: Chesley and Veino for the Eliot team; Switzer and Smith for the Billerica team.

The Dracut Boy Scouts defeated the Y. M. of St. Anne's, 22 to 20, Saturday.

Highland Boy Scouts lost to the Eliot Scouts Saturday, 7 to 5, in an interesting game.

The Suburban league results for Saturday's games were: Mystics 23, Westford 2; Graniteville 11, Beacons 7; Cubs 9, Indians 7. The Graniteville team leads the league with the Cubs second and the Y. M. C. A. Indians third.

Mike Donlin Has Braced Up the Pirates' Outfield

MIKE DONLIN
PHOTO BY AMERICAN PRESS ASSOCIATION

Mike Donlin is now the popular idol of the fans in Pittsburgh. The former Thespian is putting up a grand all around game and has braced up the Pirates' outfield wonderfully. Mike's big stick has won a number of games for his team of late, and the local experts are of the opinion that he will come pretty near leading the league in batting at the end of the season. At present he has a batting average of .410. Last winter when Manager Clarke traded Vincent Campbell to Boston for Donlin many critics censured the Pittsburgh leader for making the trade. They figured Mike had seen his best days. According to Clarke, Donlin is worth three Campbells.

BUNTING CLUB

WAS DEFEATED BY THE METHUEN TEAM

The United States Bunting cricket club opened its season Saturday at the grounds in South Lowell and were defeated by the Methuen team. The final score was Methuen 117 runs for two wickets. Buntings 112 runs for six wickets. Both teams did some heavy hitting. "Bill" Gath, batted in great form. He defended his wicket for nearly two hours, without giving an opportunity for an out. Haigh, of the visitors did the best work for his team. His score of 52 runs, not out, was the means of bringing victory to Methuen.

The game was very interesting and the 500 spectators were given many chances to applaud the performers during the game. The score:

Buntings

J. Marsh, c Briggs, b Auker	3
Gath, not out	44
Mitchell, b Aukers	13
Nicholls, b Haigh	11
Stirks, c Haigh, b Briggs	3
O'Connell, c Wilde, b Bennett	14
H. Marsh, b Haigh	16
Extras	9
Total for six wickets	112

Methuen

Briggs, b Stirks	31
Haigh, not out	52
Coates, c Marsh, b McKenzie	16
Hoyle, not out	8
Extras	10
Total for two wickets	117

GAME IS CALLED OFF IN PHILADELPHIA

Pres. Ban Johnson Says Team Will Not Play

PHILADELPHIA, May 20.—There will be no baseball game at Shibe park today. The Detroit club will not play another game in this or any other city until it is represented by its regular players. This was the edict promulgated by Byron Bancroft Johnson, president of the Amn. league, Saturday night after a conference which lasted practically from three in the afternoon up to 10 o'clock last night. President Shibe and Manager Mack, of the Athletics club, were the only persons closeted with Mr. Johnson. These three officials waited all afternoon and evening for the arrival of Frank Navin, president of the Detroit club, who was supposed to reach this city from Detroit about 6 o'clock. Up to midnight he had not arrived and had sent no word to President Johnson.

In discussing the status of the striking Detroit players and the situation their refusal to play had produced, Mr. Johnson said:

"The failure of the Detroit players to participate in the game with the Athletics Saturday at Shibe park out of sympathy for Ty Cobb, who had been indefinitely suspended for assaulting a spectator at a game in New York, has assumed proportions that far overshadow the mere suspension of the Tiger star. Everyone of the striking players has automatically suspended himself, and made himself ineligible to compete in a game under organized baseball control until he is reinstated by the national commission. By refusing to play a scheduled game all the players have violated a clause in their contract which makes them liable to fine not only by the Detroit club, but also by the National commission.

"The Detroit club will not appear on the field again until I am assured that it has a set of good players, who can compete with other teams of the league. There will be no more farces in the American league.

"I have no statement to make as to the disposition of the strike or possible punishment of the players until Mr. Navin arrives. He is the owner and president of the club, and as such it is only due him to first have the privilege of conversing with Manager Jennings and what players as he sees fit."

Johnson was asked if Jennings would continue as the manager.

"I have had a very enjoyable two hours' talk with Hughey," was the response. "We discussed the matter fully, but took no action or discussed any procedure. We are waiting for Mr. Navin, and his presence is essential before anything is done."

The league president was asked if the striking players would go to Washington for the game scheduled at the capital for today.

"I do not care where they go or what they do," he said. "As I stated before, the club will not appear on the diamond again until it has good players and not rank amateurs."

"Does that mean Delahanty, Crawford and the regular Tiger players will be eliminated?" he was questioned.

"Not at all," he answered, "but a solution of the matter must first be reached before they are allowed to represent the Detroit franchise."

In answering a query if the seven other teams of the league would be asked, Mr. Johnson replied that he hoped the various clubs would be able to "hold their own men."

BOXING GOSSIP

The bouts this week are:

Monday—Four open class bouts and specials between Patsy Green and Willie Lewis, George Pritchard and Johnny Noonan and Joe Lavelle and W. West, North Cambridge A. A. Freddie Duffy vs. Joe Thomas, New Orleans. Young Dyson vs. Charley Griffin, Marieville, R. I. "K. O." Brennen vs. Barney Ford, Baltimore. Joe Mandot vs. Ray Temple, Memphis. Owen Moran vs. Charley White, Syracuse. Tony Ross vs. Frank Moran, Cleveland. Kid Fleming vs. Johnny Stewart, Bath, Me. Jim Johnson vs. Chick Carlton, Philadelphia. J. Harrison vs. Private McEnroy, London, Eng. Eddie McLeonald vs. Young Riley. Pete Milne vs. Danny Kaufman, W. Warren vs. M. Jaffe, Jack Lundy vs. B. Colline, Young Driscoll vs. Carey Phelan, Johnny Waltz vs. Mike Farrell and Bull Anderson vs. S. Kelley, New York.

Tuesday—Jimmy Walsh vs. Johnny Kilbane, E. Eldridge vs. Joe Nelson, Frankie Mack vs. Tommy Murphy of Lawrence and Johnny Manice vs. J. McGovern, Pilgrim A. A. Mike Gibbons vs. Sid Burns, New York. Matt Wells vs. H. Lang, Toronto. Tommy O'Keefe vs.—Young Ahearne, Albany. Eddie Palmer vs. Tommy Coleman, Paddy Sullivan vs. Leach Cross, Johnny Dundee vs. Patsy Kline, Eddie O'Keefe vs. Young Wagner and W. Lester vs. Jim Flynn, New York.

Wednesday—Young Saylor vs. Tommy Kilbane, Cincinnati. Packy McFarland vs. Joe Bedell, Brooklyn. Howard Morrow vs. Sailor Petroskey, Oakland, Calif. Phil Cross vs. Willie Beecher, New York. Young Jack O'Brien vs. K. O. Brown, Philadelphia. Freddie Welsh vs. Jimmy Duffy, Buffalo. Harry Lewis vs. George Carpentier, Paris.

Thursday—Ray Bronson vs. Harry Brewer, St. Louis. Tommy Burns vs. J. Connell, Edmonton, B. C. Joe Coster vs. Ed. O'Keefe, and Leo Johnson vs. Darkey Griffin, New York. Kid Sheehan vs. Kid Fleming, Lewiston.

Friday—Jack Herrick vs. Kid Mitchell, Juarez, Mex. Young Chaney vs. Happy Davis, Baltimore. Larry Ryan vs. George Jordan, and Bal Kiddie vs. Young Rosner, New York.

Saturday—Terry Nelson vs. Jake Abel Chattanooga. Frankie Callahan vs. Ed. Wallace, Brooklyn.

ARTHUR LAVIGNE'S ANKLE INJURED

Lowell's Star Catcher Met With Accident in Lawrence

ARTHUR LAVIGNE.

Arthur Lavigne, Lowell's speedy catcher, who is also the classiest seen here so far this season, met with a painful injury in Saturday's game that may keep him out of the game for some time. He was on third in the sixth inning, and when Wolfgang hit to Keating, Lavigne, who had a good lead made an attempt to come home. He made a beautiful slide into the counting station, but was called out on a very close decision. In the slide, he had his right ankle badly injured. The accident delayed the game for a few minutes and many thought that the popular catcher had the ankle broken. After a few minutes' rest, Lavigne went back into the game, though playing under great pain. His exhibition of gameness was marvelous and he was loudly applauded. The injured member got worse as the game went on, but Arthur stuck until the game was over. Monahan, the other Lowell catcher, was sent to right field at the opening of the sixth, and this partially explains why Lavigne continued to work. Manager Gray informed him that he would bring Monahan in and send a pitcher to the outfield but the fast receiver said that he would stick to it. He put up a great game, but in the last inning when the wild pitch went back of him, he could not run to recover it in time to get his man. Much depends on Lavigne and if out of the game any length of time, his services will be greatly missed. He is playing a fast game and the Lowell fans hope that he will soon be back in the game.

NASHUA WAS DEFEATED

Lowell High Won the Baseball Game

The Lowell High School ball team had an easy time defeating the Nashua school team at Washington park Saturday afternoon. The final score was 14 to 5. The Lowell team scored ten runs in the second inning, and after that there was nothing to it but Lowell. Desmond of the winners was the star at the bat. He got 4 hits out of five times at bat. Capt. Cawley also swung his club with good results. He "copped" three hits, including two doubles, out of five times at bat. Sturtevant pitched for the Lowell team and allowed the visitors but 7 hits. The fielding of both teams was very loose, Lowell making five errors, while the visitors made eight misplays.

The score:

LOWELL HIGH

	ab	r	bh	po	a	e
Roane, cf, p	5	1	2	0	1	0
Hart, lf	5	1	0	1	0	0
Desmond, c	5	2	4	5	0	0
Cawley, 1b	5	2	3	16	0	0
Gill, 2b	5	1	1	1	4	1
Edgar, rf	5	2	2	0	0	1
Forgays, ss	3	2	0	2	7	1
Haggerty, 3b	4	2	1	0	2	2
Sturtevant, p	4	1	2	0	2	0
Breen, cf	0	0	0	2	0	0
Totals	41	14	15	27	16	5

NASHUA HIGH

	ab	r	bh	po	a	e
M. Salner, 2b	5	1	0	3	2	2
Burbe, 3b	4	0	0	2	3	1
Coggins, 1b	5	0	1	9	0	1
Hadley, c	5	0	1	6	1	1
Moran, p, rf	4	0	0	0	1	2
Tinker, lf	2	2	0	0	1	0
Littlefield, cf	4	0	2	1	0	0
Smith, rf, p	4	0	1	0	2	0
Seaman, ss	4	2	2	2	1	1
L. Salner, 2b	0	0	0	0	0	0
Totals	37	5	7*23	11	8	

*—Forgays out, hit by batted ball.

Lowell	1	10	0	3	0	0	0	0	*	—	14		
Nashua	0	1	0	0	1	0	2	0	1	—	5		

Two base hits: Roane, Cawley 2, Gill, Littlefield. Three base hits: Desmond, Edgar. Double plays: Gill, Forgays and Cawley; Seaman and Coggins. Stolen bases: Desmond 2, Cawley, Edgar, Haggerty 2, Forgays. Base on balls: By Sturtevant 2. Struck out: By Sturtevant 3; by Roane 2; by Moran 2; by Smith 2. Hits: Off Sturtevant 4 in 7 innings; off Roane 3 in 2 innings; off Moran 9 in 2 innings; off Smith 6 in 7 innings. Hit by pitched ball: Haggerty and Moran. Left on bases: Lowell 5; Nashua 6. Umpire, John Neeson. Time, 2.10. Attendance, 200.

"JOE" DONOHUE

PLAYED FINE GAME FOR DARTMOUTH SATURDAY

Joe Donohue, known to his many local friends as "Jiggs," the son of Mr. and Mrs. Daniel J. Donohue, continues to play a great game at second base for Dartmouth as shown in the game with Harvard Saturday. "Joe" covered the middle station with glory. He was a big factor in winning the game for the New Hampshire boys and the Lowell people who saw the game predict that "Joe" will be heard from in the national game.

CHELMSFORD

At the special town meeting held at the Centre town hall on Saturday afternoon, A. Heady Park of the south village was elected a member of the boards of selectmen and overseers of the poor, to fill the vacancy caused by the death of Charles Lyons. The polls opened at 12 o'clock noon, and closed at 4 p. m. Under article one, Joseph E. Warren was chosen moderator of the meeting. The balloting for a town official came under article two and no other business was transacted until after the polls were closed at 4 o'clock. Two hundred and sixty-six votes were cast as follows: For selectman, A. Heady Park 110; Frank E. Bickford, 85; Emile E. Paignon, Jr., 58. For overseer of the poor, A. Heady Park, 109; Frank E. Bickford, 80; Emile E. Paignon, Jr., 58.

THE CEMETERIES FUND AMOUNTS TO $5599.39

Ald. Cummings Says Perpetual Care Fund Will be Used Instead of Interest Money

The receipts from public cemeteries up to last Saturday night amounted to $5,599.39, the monthly returns being as follows: January $[illegible], February $925.50, March $1,165.17, April $1,552.50, and May up to the 18th, $715.00.

There is deposited in various banks and designated as the "Perpetual Care Sinking Fund," $2,073.00, which was created by former cemetery trustees, who set aside $1 each year from each grave under perpetual care, and the expert accountant in his report says that the fund is illegal. Mr. Rex says that according to the terms under which the money was accepted, meaning the cemetery fund for the perpetual care of lots, the $2,073.00 has been diverted from the purpose for which the individual gifts of money were received. "The explanation given for diverting it," says Mr. Rex, "is that while the income on each gift of $100 was $4, it was decided by the cemetery authorities to set aside $1 each year as a sinking fund to care for extraordinary work, inasmuch as the amount charged against each fund each year did not amount to the income according to the agreement. The income from the perpetual care fund the past year has amounted to $2,751.57, yet the amount credited on account of income was $2,751.35. The reason for this difference of $29.82 is that the treasurer has placed a literal interpretation on the provision to pay four per cent and has placed each $100 on a four per cent. earning basis upon receiving it, although it did not begin to earn at the rate of four per cent. until placed in a savings bank at the beginning of an interest bearing period. It is my judgment that the ordinance should be repealed and a substitute passed providing that instead of four per cent. being credited there should be the earnings of each fund, whatever it may be. My reason for this is that while savings banks pay four per cent. on deposits at the present time, there is no guarantee that they will continue to do so, but will reduce the rate of interest. It can be plainly seen that if this should take place, it would be an expense to the city without any intent at the beginning that it should be. The city at the present time has an example of this character, in the agreement existing in the Thomas Nesmith fund in which the city is now paying six per cent. interest. I would also recommend that the $2,073.00 representing the perpetual care sinking fund be transferred to the fund from which it was taken, the perpetual care fund."

Commissioner Cummings has talked the matter over with the city solicitor and has decided to use the $2000 by spending it instead of the interest from the general perpetual care fund. "We have deposits in various banks amounting to $72,555," said Mr. Cummings, "and instead of using any of the interest on that amount for last year we will use the perpetual care sinking fund, which Mr. Rex says is illegal. We will use $1000 now and when that is gone we will use the remainder."

Contract For Flowers

There has been some controversy and some criticism of late in dealing relative to the buying of flowers for public cemeteries. The flowers will be paid for out of the perpetual care fund of which Commissioner Cummings is trustee. Asked for a statement relative to the purchase of the flowers, Mr. Cummings said: "I consulted with the city solicitor as to my position in the matter and asked him if it would be necessary for me to buy the flowers through the purchasing agent's office and he told me that as trustee of the perpetual care fund for which the money for the flowers would be paid it was necessary for me to buy through the purchasing agent's office. After my conference with the city solicitor I went to the purchasing agent and told him what the city solicitor had said.

I then notified the different florists, J. J. McManmon, Morse & Healy, Richard Griffith, W. J. Collins, H. B. Greene, John S. Haines and Whittet & Co. The last three mentioned were the only ones to submit bids and their bids were as follows: Greene, $236.50; Haines, $206.24, and Whittet & Co., $285.40. The bids were opened in the office of the superintendent of cemeteries by me and in the presence of Supt. Duckworth, Mr. Gilmore and Mrs. Riordan, clerk. I instructed Mrs. Riordan to notify the bidders that the contract had been awarded to Mr. Haines. I told her to give them the amount of the bids and I presume she did so.

MADE A LIEUTENANT

Firemen Jos. D'Amour is Given Promotion

Fireman Joseph D'Amour of Hose Co. No. 12, has been promoted to lieutenant of the same company. Mr. D'Amour took the civil service examination last Friday and Saturday he received his appointment from Commissioner Barrett.

LIEUT. JOSEPH D'AMOUR.

Lieutenant D'Amour has been connected with the department for nine years and for the past three years has been permanently acting with Hose Co. No. 12 since it was organized a little over two years ago. He is now filling the place of Lieutenant Abare who was appointed temporary captain of Truck Co. No. 4.

GIVING AWAY MONEY

Is now to Lowell people, and a big number took advantage of the Talbot Clothing Co.'s special offer of a gold piece of a like value or gold piece to every one buying a suit at $15 and up. The offer is open all this week. Select any suit you need and get a present of a like value gold piece.

WOLGAST TO MEET McFARLAND

CHICAGO, May 20.—A ten-round go between Ad Wolgast and Packey McFarland is a prospect of the near future. The managers of the two boys after a long conference here announced they had passed every obstacle in the way of the fight with the exception of a place to stage it. It is their desire to hold the fight before a New York club on June 5.

FIREMAN FATALLY INJURED

WATERBURY, Conn., May 20.—Pasquale Grocé, a fireman, died shortly before last midnight from injuries suffered last night when a chemical automobile and a hook and ladder truck collided while responding to an alarm of fire. He was 28 years old. Two other firemen were injured, one seriously. The latter, John Kamack, aged 23, has a fractured hip, internal injuries and a scalp wound.

HOUSEHOLD HINTS
FASHION NOTES

FOR WOMAN AND HOME

SOCIAL GOSSIP
FEMININE LORE

Harlequin Parasols Are the Fad; Have Bars and Dots of Velvet

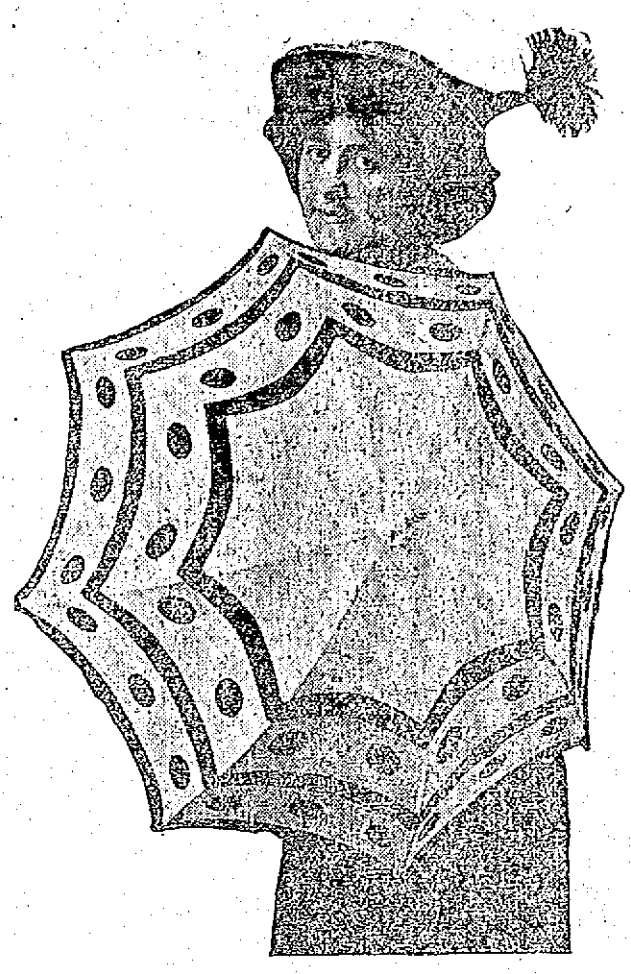

WHITE PARASOL WITH BLACK DOTS.

White taffeta parasols have appliqued dots of black velvet. The more immense the dots the smarter the parasol. This typical harlequin parasol has both bars and dots of black velvet on a white background, and the sunshade handle of ebony is trimmed with a black and white cordeliere loop.

NECK FRILLS RULE TODAY

The fluffy plaited frill around the neck is wonderfully good looking, but not always becoming. It takes a woman with sloping shoulders to look

RUFFLE OF ORGANDIE

well in one of these frills. The frill pictured has three tiers of fluted organdie, each tier edged with picot trimming.

HOW TO BECOME THIN

There are some women who try to persuade themselves that they would rather be stout than thin; but, as a matter of fact, there are mighty few women, who, deep down in their hearts, do not consider too much flesh a beauty extinguisher.

Do you think the air would be full of reduction cures if merely health and comfort were at stake? A woman will cheerfully pant like a porpoise when she carries too many pounds upstairs, will run the risk of fatty degeneration of the heart and kindred ills of over obesity, but tell her she is losing her looks and her figure and she gets in a panic at once and talks cures and systems of reducing all day.

Some one has said of "embonpoint," that middle aged monster for the attack of which there is no balm in Gilead, "If that is just 'embonpoint,' alias, moderate plumpness, what must 'fat' be?" Nothing short of a raging demon to the woman who finds too much flesh the bane of her existence.

If women would cut out laziness and too much eating they would get down to the root of the disease, instead of having to resort to all sorts of ridiculous cures.

The woman who exercises hard and gets into a violent perspiration by vigorous walking, housework or athletic games, walking up and down stairs a dozen times a day, will rarely have to read up on obesity cures.

Usually the woman inclined to flesh is self indulgent. She much prefers a street car to her feet, groans even at making her own bed, never runs an errand she can get out of and plays bridge to an accompaniment of sweets all the bright days when she should be exercising in the open air.

The fat woman who doesn't like her food is so rare as to be a negligible quantity. Just so surely as a thing is fleshmaking does she dote on it. She will eat candy by the pound, nibble cake whenever she gets a chance and never by any possibility turn down soups, salads or desserts. This at least when the flesh is at the controllable stage. Later she usually has to deny herself to keep herself alive.

SEASONABLE SALADS

Asparagus and watercress make a delicious salad. Wash the cress and break it into bits, rejecting the coarser leaves. When ready to serve mix it with salad oil, vinegar, salt and pepper. Heap it in the center of a dish and surround it with iced green and white asparagus tips.

Endive Salad

This is the way they serve endive salad in France: Wash, trim and tear apart a nice head of endive. Drain dry and heap in a salad bowl that has been rubbed with a bruised clove of garlic. Rub the garlic on a broad crust in the middle of the salad for a little while, then pour over the endive a dressing made of two tablespoonfuls of oil to one of vinegar—tarragon if you have it on hand—salt, pepper to taste, half a teaspoonful of celery seed and a teaspoonful of anchovy paste or mushroom ketchup. Toss well together and serve before the green leaves wilt.

Brussels Sprout Salad

Put a pint of brussels sprouts in a cheesecloth and boil tender. While still warm sprinkle a little oil, vinegar, salt and pepper over them. When ready to serve arrange in pyramid shape on a bed of lettuce and sprinkle over them chopped onion, chopped olives, walnut meats or pecans and capers, about a teaspoonful of each, all chopped fine and mixed with two tablespoonfuls of lemon or grape juice. Let the mixture stand in a cold place for a little while, then serve just as it is or with mayonnaise.

Bermuda Salad

Free six tender sweet green peppers of seed and tough division walls and stem ends. Chop them fine and mix with one very large Spanish onion. Make a dressing with a gill of olive oil, half a teaspoonful of mustard, some of the juice drained from the onion, salt, pepper and the juice of a small lemon. Add to the dressing a piece of preserved ginger chopped fine. Arrange cups of crisp, tender lettuce leaves. Put a spoonful of the pepper and onion in each and pour over it a little of the dressing. Serve remainder of the dressing in a separate dish or bowl.

IT'S LIKE FINDING MONEY

To have a salesman hand you a Five Dollar gold piece as a present. That's what they are doing at the Talbot Clothing Co. this week to every man who buys a suit at $20 and over. Pick out any suit you want and you get the Five.

Seasonable Costumes for the Summer Girl Who Goes in for Sports Which Are Many and Varied

The girl who goes in for sports this summer is going to have mighty good looking clothes made for her different activities. Practical these new styles undoubtedly are, but to the conservative mind they may carry with them a hint of daring that will not be appreciated. But if one studies the costumes from a sportsman's viewpoint the seeming lack of femininity in them is overruled.

For instance, the girl who climbs mountains must wear mannish garb. Petticoats are out of place in real mountain climbing, and the woman brave enough to make steep ascents is usually brave enough to don suitable garments.

The corduroy mountain suit seen in one of the illustrations has a divided skirt which separates and buttons around each leg when the actual ascent is begun. The short, trimly fitting skirt, heavy gloves and crush hat that shades the eyes are all appropriate for mountain climbing.

The latest bathing suit, too, is rather extreme in cut, sharing honors in its divided skirt with the divided riding habit, but in the case of most bathing suits the bloomer effect is more to the fore.

The bathing suit pictured is one of the very newest of this year's modes and, as you see, is in bloomer style. The effect is graceful and modest because of the broad panels which fall at back and front, covering the division of the skirt almost completely. This bathing suit de luxe, as it were, is built of white bathing satin, a material of firm texture, said to be waterproof and very durable. It is being used for the most luxurious and expensive of suits for the ocean dip. On this particular white satin suit there is a trimming of navy blue satin. The cap, for some unknown sartorial reason, is of blue taffeta with an inconspicuous adornment of pompadour ribbon in tones of blue and cerise. The mingling of colors is one of the smart combinations of the spring season in both the millinery and dressmaking worlds. In the former realm this combination is probably among the best.

What the tennis enthusiast wears is mostly a matter of individual preference; but, no matter from which material the skirt of the costume is evolved, in length it must be short enough to escape the ground even when rubber soled, heelless shoes are worn. In the making of a tennis skirt the very important point of heels or no heels is often overlooked. When trying on the skirt everyday boots are seldom exchanged for the heelless tennis shoes; consequently the skirt that is the proper length when one has on the high heel boots touches the ground when worn above tennis footwear.

The tennis costume shown in the cut is a smart affair with a skirt of white flannel and a loose Norfolk blouse of white linen belted at the waist line with black patent leather. The most practical fabric for the tennis skirt is cotton ratine if one cares to buy so expensive a material, but there are a number of cheaper materials, such as the new cotton corduroys, piques and crashes—to say nothing of the old standby, butchers linen— that are very good.

A story of outing clothes would be hardly complete without a word or two concerning the stunning new motor coats which are modishly trimmed with suede this season.

The long motor coat of gray and white worsted is a happy example of the vogue for suede trimmings. Revers, cuffs and collar are of gray suede, and on the cuffs and collar appear pipings of white suede. Black and white buttons of large size add further contrast, and a white hat, gray veil and white buttoned boots complete a very chic motor costume.

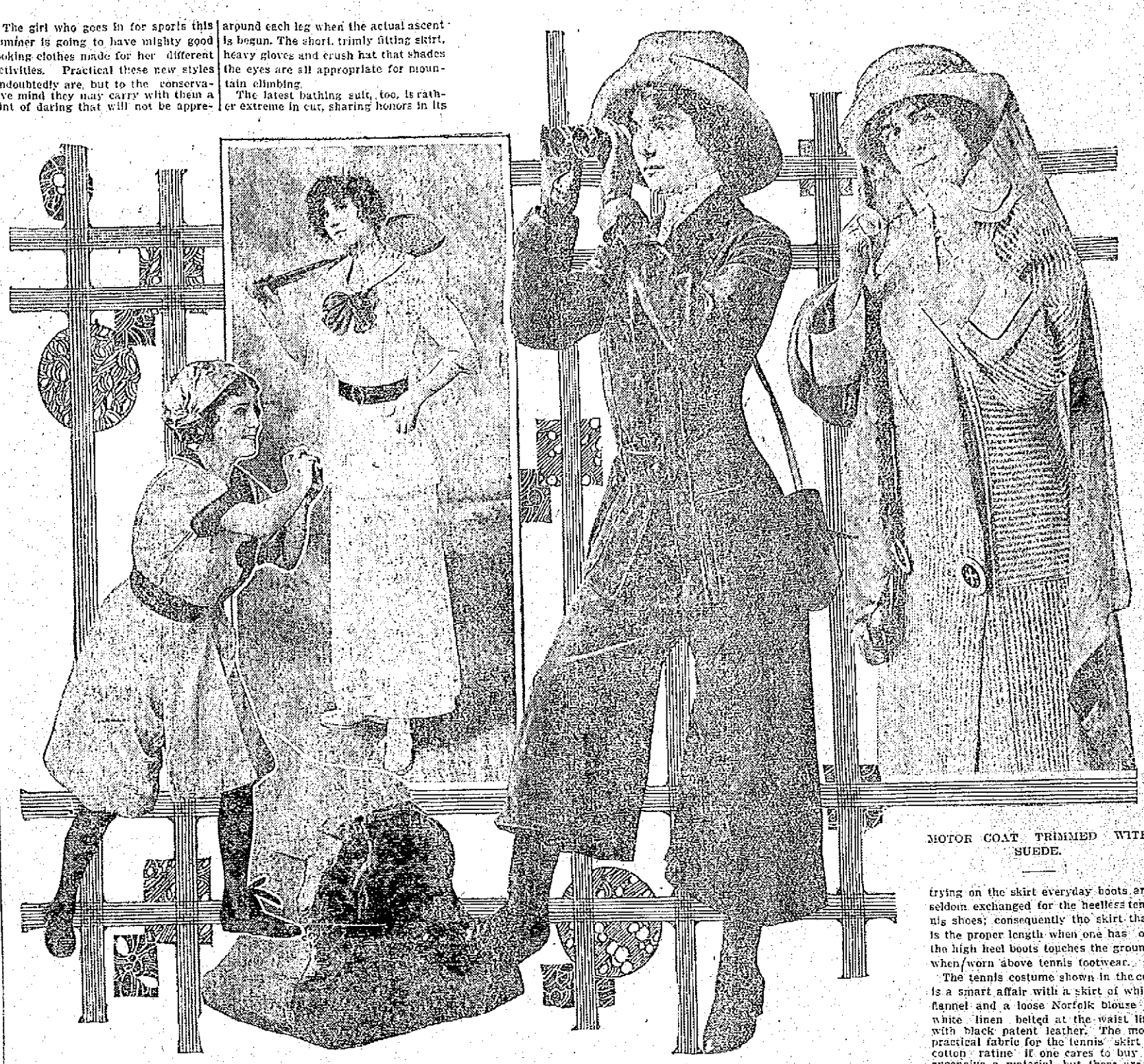

BATHING SUIT WITH DIVIDED SKIRT. COSTUME FOR TENNIS GIRL. MANNISH GARB FOR MOUNTAIN CLIMBING. MOTOR COAT TRIMMED WITH SUEDE.

CLOTH FROM SEAWEED

Cloth made from seaweed is the very latest thing. The seaweed used is found on the southern coast of South Australia. It grows on a limestone bottom, but the action of the tide through many centuries has sifted over it masses of shells and sand until the plant, forcing its way upward, lies on a deposit of its own fiber, intermixed with sand and shells, and varying in thickness from four to twenty-four feet. This fiber has been used for bedding and upholstering purposes, for rope, mats, linoleum, army blankets and paper.

Mixed with wool it weaves into an excellent cloth. The present difficulty is the expense of raising the fiber, ninety-nine tons of sand, shells and debris coming up with every ton of pure fiber.

PORCH PILLOWS

Wide wale pique resembling corduroy is a popular material for the making of hammock, porch and sun room pillows. It requires no decoration except a wide self border with wales running vertically and stitched on with a cotton of contrasting color. Burlap, too, is an effective and durable fabric for the manufacture of pillow tops that will lend an outdoor life during the summer. Probably the prettiest of these tops are in brown shades worked in designs carried out in tones of burnt orange, outlined with black and with blades of grass and willows in green and blue green.

Cotton reps in tan shades are wonderfully good looking when treated with a central design outlined in harmonizing colors. The background is solidly stitched. This leaves the design in a spaciously outlined relief.

Whipcord in tan, brown, dark green and red shades makes hard wearing pillow tops. When used in the motor car they should be piped with pigskin or morocco and laced together all around the edges over a morocco tongue.

GREAT INCREASE

IN VALUE OF LUXURIES IMPORTED IN THIS COUNTRY

WASHINGTON, May 20.—Luxuries imported into the United States during the fiscal year which ends with next month will exceed 200 million dollars in value. Under this term, "luxuries," are included such articles as diamonds, art works, laces and embroideries, champagne, and other wines, tobacco and manufactures thereof, ostrich feathers, artificial flowers, toys, perfumes and cosmetics, jewelry, manufactures of gold and silver and numerous others of this general character.

In many of these articles, especially the more important ones, the imports of the fiscal year 1912 will exceed in value those of any earlier year. Art works, for example, show for the 9 months ending with March, a total exceeding by 50 per cent. the highest record of any earlier year, and will approximate 40 million dollars in 1911 and 21 million in 1910.

Diamonds will also show a large total for the fiscal year 1912. The 9 months' figures thus far received by the bureau of statistics, department of commerce and labor, show for diamonds and other precious stones a total of 30½ million dollars, indicating for the full year a total of about 41 million dollars, thus exceeding the record of any earlier year except 1910, when the total was nearly 48 million dollars, and 1907, when the total was 42½ million. Uncut diamonds will amount to about one-fourth of the grand total of precious and semi-precious stones.

Laces and embroideries are also an important factor in the general group of "luxuries," or articles of voluntary use, imported. They will amount in value in the current year to about 44 million dollars. The growth in the importation of this great group has been very rapid, the total of 1902, a decade ago, having been less than 30 million dollars and the increase in the decade fully 50 per cent. This total of 44 million dollars includes laces and embroideries, edgings, insertings, ruchings, trimmings, tuckings, lace window curtains, and other articles of this general character, whether made of raw cotton, silk, or the group of raw materials usually termed "fibers," such as flax, ramie, etc. Those manufactured from cotton, however, form more than three-fourths of the total value of the group.

The bureau of statistics this year for the first time separates the group, "cotton laces and embroideries," into its principal constituents. The first 9 months under this new and more detailed grouping shows, of cotton embroideries, about 13 million dollars; laces, about 11 million dollars; lace window curtains, three-quarters of a million dollars; nets and nettings, three-quarters of a million; and handmade laces, a little over a half million dollars.

Other articles and groups of articles which may be termed "luxuries" are tobacco and manufactures thereof, which will amount for the year to about 32 million dollars; toys, about 9 million dollars; ostrich and other feathers, artificial flowers, champagne and other wines, beads and ornaments, musical instruments, perfumeries and cosmetics, and manufacture of gold and silver.

Europe is the section of the world from which most of these articles of luxury are drawn. Of the 30 million dollars' worth of art works imported in the nine months ending with March, France supplied 15½ million dollars' worth, the United Kingdom nearly 11 million dollars' worth, and Germany a little more than 1 million dollars' worth. Of cotton laces, embroideries, etc., imported, Switzerland supplied about one-third of the total, the remainder being drawn from France, Germany, and the United Kingdom. Cut diamonds are also drawn chiefly from Europe, though the product, in most cases, of the African mines. Of the 7½ million dollars' worth of uncut diamonds imported in the latest period for which official returns have been received 5 million dollars' worth was from the United Kingdom, and 1 million dollars' worth from Belgium. Of the 18 million dollars' worth of diamonds, cut but not set, imported in the nine months ending with March, 7 million dollars' worth were from Belgium, 6½ million dollars' worth from The Netherlands, 3 1-3 million from France, and 1 1-3 million from the United Kingdom. Of the champagne imports, a very large proportion, approximately nine-tenths, are from France.

SCRATCHING IS DANGEROUS

People afflicted with eczema and other skin troubles try to get relief by scratching, which not only aggravates the trouble, but also increases the risk of infection. Apply a little Cadum, and the itching will stop. Cadum is soothing and healing to an inflamed, irritated or diseased skin. It is antiseptic, and when applied to a scratch, sore or wound, prevents infection from disease germs. It acts quickly upon eczema, pimples, sores, ulcers, rash, rough skin, scalp sores, chafings, itching piles, etc. Of druggists, 10c and 25c per box.

If you want help at home or in your business, try The Sun "Want" column.

THE LOWELL SUN

JOHN H. HARRINGTON, Proprietor

SUN BUILDING, MERRIMACK SQUARE, LOWELL, MASS.

Member of the Associated Press

THREE DOLLARS PER YEAR. TWENTY-FIVE CENTS PER MONTH

Temporary Office, 115 Paige Street. Telephone 269.

The sworn daily average circulation of The Lowell Sun for the year 1911 was

15,442

Sworn to by John H. Harrington, proprietor, Martin H. Reidy, business manager, and Alfred Pilotte, pressman, of The Sun, before me, January 1, 1912. J. JOSEPH HENNESSY, Notary Public.

BILL FOR FREE SUGAR

The democrats in congress have prepared a bill providing for free sugar which would be a great boon to the people of this country. Sugar has been a great revenue producer for the government and the democrats plan to offset this loss of revenue by a tax on incomes of over $5000.

Senator Lodge has written a minority report for the senate committee on finance, opposing the free sugar idea on the ground that the removal of the sugar tariff would necessitate the imposition of other taxes fully as burdensome as that of sugar. A plea for the home industry is made and the men who have millions invested in sugar, but nothing is said in behalf of the masses who are taxed an average of eight dollars per family to meet the tariff on sugar. Lodge voices the old standpat republican tariff argument. The democratic "Excise Bill" will impose an income tax that will or should bring as much revenue as the tariff on sugar.

The people of this country have endured this sugar extortion too long. The beet sugar factories of the United States have a protection of three and a half times as much as those of Germany, Austria and France, and yet they pay the American farmer about the same for sugar beets as the European farmer receives. A high official of the sugar trust has said that the beet sugar industry is profitable under conditions of absolute free trade and that the industry has nothing to fear even from the annexation of Cuba. If that be true, and it has not been contradicted, then on what grounds does Senator Lodge make such a plea for the industry? It is simply to save the trust and the people who, according to his statement, have invested millions in sugar. He may be one of these investors himself. The democratic bill should become law. As usual with Lodge the masses are not considered except in a quest of votes.

THE GOVERNOR'S ACTION

Governor Foss in deciding not to interfere with the regular course of the law in the Richeson case has done what evidently appeared to His Excellency to be his plain duty. The governor could easily have evaded responsibility by referring the case to the executive council; but this would have been an admission that there was some cause for a commutation of the sentence, whereas the governor finds none whatever. The governor in this case has shown a proper respect for his oath of office and has the courage of his convictions. Had he been so disposed he could easily have found a plausible pretext for letting Richeson escape the death chair; but that would be an evasion of duty and failure to enforce the law; for if ever a murder was committed with premeditation and in cold-blooded heartlessness it was this. Let those who have sympathy for Richdson think of his position as a spiritual guide and a supposed exemplar of conduct, the pastor of a church and a Christian man. For such a man to take advantage of a member of his flock, an innocent and unsuspecting girl, was in itself a heinous crime; but to plan deliberately to poison her in order that he might be free to marry a lady of wealth, was the acme of fiendishness. The murder committed in the heat of temper or in passion may have mitigating features; but the murder of Avis Linnell was not of that character. Moreover, Richeson confessed his guilt in his sober senses, so that there can be no question on that point. If ever a man deserved capital punishment in Massachusetts that man is Richeson.

TO IMPEACH A JUDGE

The New York Bar Association is collecting data for the impeachment of a judge who is charged with a too liberal exercise of his power to set free the guilty. If any judge abuses his power he should be impeached before the proper tribunal; but in the application of the recall, if it were in force, there would be no means of determining whether the judge is guilty of any misdemeanor, or whether he was falsely accused. To correct abuses among the judiciary greater facilities should be provided for the impeachment of judges so that any judge guilty of any abuse of his power may be tried and if found guilty removed. The recall simply says the judge to be ousted is a bad man and he must be removed. It is but right that a judge should be treated in a judicial manner even by the citizens, but this never can be done by the recall.

RECKLESS AUTO DRIVING

The accident on the boulevard in which one man was killed outright and two others perhaps fatally injured was the result of reckless speeding The trouble is, that few men realize the danger of driving a high power machine at the rate of forty or fifty miles an hour along any road, especially at night. If a tire comes off or an axle breaks, the result is disaster. Moreover when men go out for a good time they should select a steady old farm or stable horse in preference to an auto if they care anything for their safety.

THE SALISBURY BEACH BILL

If the state is to make a reservation of Salisbury beach why should the cities of the Merrimack Valley foot the bills? The state can recoup itself for the outlay needed by leasing the lots which the present owners want to sell. The owners of the land may fare better by taking what they receive from the state than by keeping up a warfare with the lessees to force purchase of the lots.

At Pittsfield they say there are so many social activities and so many consequent expenses among fraternities of the High school that going to the school is a very expensive affair. Wonder if that could be said of any other High school—Brockton Enterprise.

The people of Lowell can rejoice that no such conditon of affairs exists in this city where the High school fraternities went out of existence some time ago. They served no good purpose and were liable to lead to abuses.

Rose Pitoneff of Boston is winning new laurels as a swimmer. Her feat at Detroit in which she saved the life of a male rival when taken with a cramp has added to her fame. She is really a wonder.

Seen and Heard

Somebody says that everybody ought to eat an apple every day, and perhaps it is good advice, but see what happened to Adam!

If every man had as much money in the bank as he has rubbish in the attic of his house, he would be comfortably fixed for life.

An entertaining talker is seldom any great amount of help in a business office.

Perhaps some day when Mr. Luther Burbank has a little spare time, he will win universal gratitude by developing a string bean without strings.

Putting each chocolate in a box in a little fluted paper plate may please the girls, but to the hard-hearted man it looks like a scheme for selling paper at seventy-five cents a pound.

The only reason some men don't go into bankruptcy sooner is that it is so hard to borrow money.

Yes, the cost of living has certainly increased. In the old days people used to be satisfied with tallow candles which they dipped themselves. Now they want electric lights.

A woman would rather a man would love her a little less, if he would only tell her of it more.

If a man by chance gets a $100 bill into his possession for a few days, he generally exhibits it to all his friends.

Some men would rather be rich than famous, and others would rather be famous than rich, but most of us would prefer to be both.

TO THE DOWNHEARTED

The man who constantly complains,
And constantly is blue,
Should have no cause to be surprised
Because his friends are few.
For no one really, truly likes
To hear another groan;
And every one has woes enough
With troubles of his own.

So when in trouble, do not go
To friends, to tell the tale,
They really, truly do not care
To hear your plaintive wail.
But grit your teeth, and do your best
To bear it, as you can.
Just hide your pain, when trouble comes,
And face it like a man!

—Somerville Journal.

LIKE A BELATED BIRD

Love comes to men like a belated bird;
He through the sunlit hours forgets to sing,
And folds in darkling woods his timid wing,
Nor knows himself a prophet of the word.

From moon-ribbed turrets of earth's steepest trees,
When loud-voiced Day hath slumbered into Night,
Viewing anew his plaintive old delight,
He thrills to such as chance his ecstasies.

And those who hear his glad, full-throated song
Must share his passion to the end of days;
And those who see his shadow, these always
Must search for one to whom it doth belong.

But they who see Love's self and not his shade,
May ever hear him singing in the glade.

—Coningsby Dawson.

Charles M. Schwab, at a luncheon at Loretto, said of a youthful millionaire: "It's no wonder he has become a millionaire quickly. His readiness at a bargain is wonderful. They tell a story about him and a great captain of industry.

"When, some 10 years ago he was struggling along in the insurance business, he called on the captain of industry and said:

"'Can you spare me a few minutes, sir?'

"'Young man,' the captain of industry replied, 'my time is worth $1000 an hour, but since you come well introduced, I don't mind giving you thirty minutes.

"'That's $500,' said the young man. He paused, then added quickly, 'I'll save you $250, sir, by just taking a quarter of an hour in cash.'"

John Collier the secretary of New York's board of moving picture censors said the other day:

"It's no good getting up objectionable picture plays. We never pass them. In fact, we turn them down so invariably that it seems to me the composers of such plays are animated by a spirit of perversity.' They remind me of old Uncle Jethro Husk.

"Uncle Jethro sat fishing on the bank of a tiny rivulet, when a stranger stopped beside him and said:

"'Is it possible that there are any fish in such a small stream as that?'

"'No, there ain't none,' Uncle Jethro grunted.

"'But you're fishing?'

"'Yep,' said Uncle Jeth.

"'What, then, is your object?'

"'My object,' said Uncle Jeth, 'is to show my wife I ain't got no time to sit' the ashes.'"

PUBLIC HEARING

Ordered by the board of health of the city of Lowell that on the petition of Merrimack lodge, No. 258, Independent Order Brith Abraham for permission to hold and use land for burial purposes bounded as follows: Waverly avenue, Dartmouth avenue, Lowell and Chelmsford line, Highland avenue and Wenham avenue, a public hearing to be held Tuesday, May 21st, 1912, at 4.30 o'clock P. M., at their rooms, City Hall. Attest,

F. A. BATES, Agent.

Lowell, May 16, 1912.

THE DUTCH GOVERNMENT

Sends Notes of Protest to Portugal

LISBON, Portugal, May 20.—The government is greatly disturbed over revolts which have broken out at Timor (Malay Archipelago), Macao (China), Goa (Portuguese India), and Bihe (Africa). The most important outbreaks are at Timor and Macao. According to official telegrams all the natives of Timor are in complete revolution against constituted authority. They number several thousand, and being of the Malay family, are described as very fierce and warlike. Many of them, however, are educated and both read and write Portuguese.

They are well armed with rifles and have field guns which were captured from the Portuguese troops. Their chief stronghold is at Manufae, situated in the heart of the mountains, some of which range as high as 5000 feet in altitude. They have, however, descended towards the coast and approached near to the capital, Dilly, which at last accounts they were attacking. The Portuguese have already lost a considerable number of men and a number of civilians who were assisting the regular troops were also killed. The government has ordered forward an expedition of about 500 men with fourteen field guns.

The Dutch government has sent several notes to Portugal, protesting at the revolt on the ground that it is extending to Dutch territory. The Dutch are inclined to blame the Portuguese for the outbreak which they say results from the fact that the authorities have doubled the taxes which the natives are unable to pay. It is understood that Holland has made another proposal to purchase the Portuguese part of Timor, but it is entirely probable that Portugal will refuse the offer.

The situation at Goa in India is scarcely any better. The natives of Satary have carried their rebellion to practically all the Portuguese territory. They have seized several Portuguese forts. As the troops were unable to resist the rebels, the natives had an opportunity to pillage and murder freely Entire villages are described as smoking ruins. Hundreds of people have been killed or have disappeared. Women and girls have been seized in the villages, taken to the mountains and turned into domestics or slaves. The richest are held for ransom. The government is sending a punitive expedition of 200 men with six quick-firing guns, pointing out at the same time that it is impossible to send more because of the necessity of fitting out the expedition to Timor. Another difficulty in the way of sending out expensive expeditions is the heavy drag upon the treasury of the Republic whose condition does not permit of any considerable expenditure.

With the colonial situation unsatisfactory, the internal political situation here is rapidly giving rise to many fears and people are openly talking of the possibility of a "coup d'etat." The conservative party, under the leadership of Dr. Antonia Jose d'Almeida has declared open war on the government, which is controlled and supported by the democratic party headed by Dr. Alphonzo Costa. This struggle of parties is so acute that the government is continuing with great difficulty, and by the constitution parliament cannot be dissolved.

The "coup d'etat is being arranged by leaders of the democratic party. Their idea is, with the assistance of the government, to enter parliament by force and expel Dr. Almeida and his followers, replacing them by democrats who shall be loyal to the government. The democrats believe that this could be accomplished with little if any bloodshed. Should this move be carried out, it is recognized that Dr. Costa would be practically the dictator of Portugal, as it is likely that the president of the republic, Dr. Manuel d'Arriaga, who is an intimate friend of Dr. Almeida, would be immediately deposed and Dr. Costa or some representative of Costa chosen president.

The question of the treatment of political prisoners is being heatedly discussed in the newspapers. This is due to the disclosure that the inmates of Limeiro fortress, the central prison of Lisbon, have been often placed in dungeons with little air or light, as a means of forcing them to reveal their supposed secrets. Although these dungeons are wet and damp, prisoners are only allowed to wear a light shirt and trousers. Their food was bread and water. It is charged, moreover, that when they refused to disclose their secrets, they were beaten with sticks made from rawhide which leave terrible wounds. These revelations, which came out through newspaper interviews with some of the prisoners, have caused a great sensation and have induced the government to promise to begin an inquiry and to put an end to any cruel treatment.

The British and Portuguese governments are now in negotiations for the protection of the port of Lisbon. The idea is to make it a strong basis for naval operations. The old fort of Almada, situated across the Tagus in front of Lisbon, will be demolished and reconstructed with the latest improvements and armed with heavy artillery. The forts of Bom Cucesso and Sao Juliao de Barra will be likewise improved and fitted out with new artillery. These improvements form a part of the defense of the Portuguese coast and the strategic triangle of Madeira, Lagos and Cape Vert, which has been included in the provisions of the Anglo-Portuguese alliance.

ELECTION OF SENATORS

Is Problem Facing the Mexican People

MEXICO CITY, May 20.—Mexico is face to face with the hard problem of effecting the election of senators and deputies to the national assembly under unprecedented circumstances.

The laws calling for the direct election of members of the assembly is to be in force for the first time and the states of Chihuahua and Sinaloa in the north and Morelos and Guerrero in the south are partially or entirely beyond the jurisdiction of the Central government and in a state of open war.

President Madero does not think himself justified in suspending the elections until the country is pacified, since he has a congress which is made up in its majority of partisans of the old regime. On the other hand, he fears the result of campaign propaganda which would necessarily precede the election of a new assembly.

Local political conditions in the state of Oaxaca, where the governor, Benito Juarez Maza, died a few weeks ago, has already assumed a condition of unrest which is alarming. The popular candidate for the governorship is Gen. Felix Diaz, nephew of the ex-president, who was defeated by Juarez in the last elections, in a campaign which was not free from bloodshed. Gen. Vito Alessio Robles, who, until recently, had charge of the campaign against the revolutionists in Morelos, Puebla and Guerrero, is the government candidate. He is not popular in his home state and it is believed that an attempt to force him on the people would result in a general uprising in that state, of which it has been said: "When Oaxaca rises, the government packs its trunk."

Political Difficulties

Gen. Pascual Orozco, leader of the present revolution, has added still further to the political difficulties by making it plain, through a message to the national assembly, that the revolution, in case it were to triumph, would refuse to recognize any officials elected at this time, whether state or federal.

Huge Monolith

A huge monolith was unearthed in the capital a short time ago during excavations which are being carried on for the extension of water mains. The stone is in the form of a plumed serpent, and it is thought may have been one of the corner stones of the ancient Aztec temple of Tenochititlan. The find has been turned over to the national museum with accurate measurements as to the place in which it was found. A committee will be chosen to study the stone and the place of its discovery, with a view to fixing the exact location of the ancient temple.

Retires From Ring

Harper Lee, the only American bullfighter and consequently of international fame, has retired from the ring and was confirmed in the Episcopal faith in Guadalajara. His retirement was romantic, although not according to the best rubics of the profession.

In accordance with time-worn usage, it is customary for the retiring "matador" to cut off the short queue, which is the badge of the profession, before leaving the ring after his last fight. Lee's fiancee, in defiance of custom, cut off his queue at a dinner which was given him at the home of her parents in San Luis Potosi.

Reporter Protested

Jesus Flores Magon, minister of the interior in President Madero's cabinet, is the principal source of official information in Mexico City, and receives the reporters from the local papers every evening, official duties permitting. Not long ago he was asked for some information as to the movements of a lieutenant of Emiliana Zapata, the rebel leader in the south.

It happened that the rebel's name was the same as that of one of the reporters, and turning to him Magon said: "By the way, what is your cousin doing at present?" The reporter protested indignantly, disclaiming any relation to the rebel, whereupon Mr. Magon said: "I see no reason for you to be offended. I have brothers who are anarchists and see no cause why you should not have relatives who are Zapatistas."

THE SUN CLASSIFIED ADVERTISEMENTS

TO LET

FINE TENEMENT TO LET, IN Belvidere, 7 rooms, pantry and bath; hot and cold water; ideal location. Apply 205 Pleasant st.

AN UPSTAIRS TENEMENT OF SIX rooms, pantry, bath, hot and cold water, set tubs, to let, in the Highlands; perfect condition; suitable for small family; rent $15.— Apply 257 Stevens st., or telephone 2075-2.

TENEMENT TWO ROOMS TO LET, $3 month. Inquire 35 Varnum ave.

5-ROOM FLAT TO LET; OPEN plumbing, hardwood floors, at 129 Midland st. Inquire of W. Gray, 423 Stevens st.

NEW 7-ROOM UPSTAIRS FLAT TO let, with attic; hardwood floors, set tubs, bath, steam heat, fireplace, gas and electric lights, corner house, with two large piazzas. Inquire 245 Methuen st.

FLAT TO LET AT COR. WEST Sixth and Jewett sts. 6 rooms, pantry, bath, set tubs, hot and cold water, open plumbing; furnace heat. Apply 206 Middle st. Tel. 2231-12.

I AM DESIROUS OF RENTING whole or part of my furnished ten room residence in Highlands to responsible party for summer months on very reasonable terms. 58 Highland st. Tel. 3255.

ONE-HALF DOUBLE HOUSE SIX rooms and bath, to let; piazza; $13.00. Inquire 83 Varnum ave.

6-ROOM TENEMENT TO LET; bath, hot water, shed, gas; two-family house; cor. lot, garden, fruit, 2 minutes to electric cars, $15. 117 Coburn st., cor. West Sixth st.

LARGE PLEASANT FRONT ROOM to rent to gentlemen only; three minutes' walk from Merrimack sq.; good location; use of telephone; bath on same floor. Address J. 11., Sun Office.

DESIRABLE DOWN STAIRS TENEment of five rooms to let at 239 Lincoln st. Inquire of Charles Heller, 240 Lincoln st.

FURNISHED ROOMS TO LET BY the day or week. Inquire 86 Willie st.

FLAT OF SIX ROOMS AND BATH to let at 37 South Loring st., $15 per month. Inquire 17 Nicolet st.

TENEMENT OF 5 ROOMS TO LET; pantry and bath; all modern improvements, rent cheap. 780 Gorham st.

NEWLY FIXED UP FLATS AT 44 and 58 Elm st., to let; 4 and 5 rooms each. One flat 4 rooms, 149 Cushing st., $1.50 a week; one big 7-room tenement, 43 Prospect st., $19 month. Inquire Jos. Flynn, 71 Chapel st.

TENEMENT TO LET AT COR. Fay and Gorham sts. 5 rooms, pantry, bath, set tubs. Inquire on premises.

FINE 3-ROOM TENEMENT TO LET near the mills, $8 per month. Apply to Eugene G. Russell, 407 Middlesex st.

FURNISHED ROOMS TO LET; SUITable for light housekeeping. App. at The Columbia, 179 Middlesex st.

BARBER SHOP TO LET AT 96 CONcord st. Best location in city. Inquire Hagan Bros., 92 Concord st.

5-ROOM TENEMENT TO LET; bath, hot water, $12; at 165 Grand st. Apply Schutz Furniture Co., 332 Middlesex st.

TENEMENT IN HIGHLANDS TO let; five large rooms; hen coop, ½ acre of land; $12 per month. Inquire Mr. Mack, Highland Laundry, 4 Fletcher st.

NEWLY FURNISHED ROOMS, ALSO rooms for light housekeeping, to let. Inquire 287 Central st., Hoffman House.

TWO MODERN FLATS TO LET AT 20-22 Tyler Park, rent reasonable to right party. Inquire 11 Ware st., A. W. S. Davis. Telephone 1118-3.

PLEASANT 6-ROOM TENEMENT to let in Pawtucketville, near Pawtucket bridge with bath, gas, hot water and open plumbing; also neat four room tenement. Near two car lines. Inquire 89 Varnum avenue, or telephone 1918-1.

LARGE DOUBLE HOUSE TO LET, April 15th, 816-818 Merrimack st. Good repair. Rent reasonable. Inquire of C. A. Richardson at The Lowell Five Cent Savings Bank.

FLAT AT 26 HARRISON ST., TO let; 7 rooms, good bath, hot water, furnace, set tubs; the best flat in Belvidere for $17. Apply to James Walsh, Appleton bank. Tel. 249.

LARGE, SQUARE, AIRY ROOMS TO let; all modern conveniences. Board if desired. 606 Merrimack st. Phone 1595-4

7-ROOM TENEMENT TO LET; HOT water, bath furnace heat, $22; at 44 Schafer st. Apply Schutz Furniture Co., 332 Middlesex st.

5-ROOM TENEMENTS TO LET; COR. Agawam and Grillin sts. Just been remodeled; up to date; $9.50 and $9.75 per week. Inquire of Greenwood Bros. or O. O. Greenwood, 150 Hale st. Tel. 3615-1 or 835-13.

SUNNY 7-ROOM TENEMENT TO let, near Coral st. and Westford st.; $15 per month. Apply Eugene G. Russell, 407 Middlesex st.

P. COGGER, Truckman

Sells sand, stone, gravel and loam, delivered to any part of Lowell. Tel. 2970.

If you want help at home or in your business, try The Sun "Want" column.

LEGAL NOTICES

COMMONWEALTH OF MASSACHUSETTS. Middlesex, ss. Probate Court. To all persons interested in the estate of Augusta H. Worthen, late of Tewksbury, in said County, deceased:

Whereas John H. Kohlrausch, the administrator of the estate of said deceased, has presented for allowance, the first account of his administration, upon the estate of said deceased:

You are hereby cited to appear at a Probate Court, to be held at Cambridge, in said County, on the thirty-first day of May, A. D. 1912, at nine o'clock in the forenoon, to show cause, if any you have, why the same should not be allowed:

And said administrator is ordered to serve this citation by delivering a copy thereof to all persons interested in the estate fourteen days at least before said Court, or by publishing the same once in each week, for three successive weeks, in The Lowell Sun, a newspaper published in Lowell, the last publication to be one day at least before said Court, and by mailing, post-paid, a copy of this citation to all known persons interested in the estate seven days at least before said Court.

Witness, Charles J. McIntire, Esquire, First Judge of said Court, this fifteenth day of May, in the year one thousand nine hundred and twelve.

W. E. ROGERS, Register.

COMMONWEALTH OF MASSACHUSETTS. Middlesex, ss. Probate Court. To the heirs-at-law, next of kin and all other persons interested in the estate of William Hogan, late of Chelmsford in said County, deceased.

Whereas, a certain instrument purporting to be the last will and testament of said deceased has been presented to said Court, for Probate, by James J. Hoban and James Bakewell, who pray that letters testamentary may be issued to them, the executors therein named, without giving a surety on their official bond.

You are hereby cited to appear at a Probate Court, to be held at Lowell, in said County of Middlesex, on the twenty-first day of May, A. D. 1912, at nine o'clock in the forenoon, to show cause, if any you have, why the same should not be granted.

And said petitioners are hereby directed to give public notice thereof, by publishing this citation once in each week, for three successive weeks, in The Lowell Sun, a newspaper published in Lowell, the last publication to be one day, at least, before said Court, and by mailing post-paid, or delivering a copy of this citation to all known persons interested in the estate, seven days at least before said Court.

Witness, Charles J. McIntire, Esquire, First Judge of said Court, this third day of May, in the year one thousand nine hundred and twelve.

W. E. ROGERS, Register.

James E. O'Donnell, Attorney.

COMMONWEALTH OF MASSACHUSETTS. Middlesex, ss. Probate Court. To the heirs-at-law, next of kin and all other persons interested in the estate of Elbridge Wheeler, otherwise called Jonathan Davis Elbridge Wheeler, late of Chelmsford, in said County, deceased.

Whereas, a certain instrument purporting to be the last will and testament of said deceased has been presented to said Court, for Probate, by Hannah D. Wheeler, who prays that letters testamentary may be issued to her, the executrix therein named, without giving a surety on her official bond.

You are hereby cited to appear at a Probate Court, to be held at Lowell, in said County of Middlesex, on the eighteenth day of June, A. D. 1912, at nine o'clock in the forenoon, to show cause, if you have, why the same should not be granted.

And said petitioner is hereby directed to give public notice thereof, by publishing this citation once in each week, for three successive weeks, in The Lowell Sun, a newspaper published in Lowell, the last publication to be one day, at least, before said Court, and by mailing post-paid, or delivering a copy of this citation to all known persons interested in the estate, seven days at least before said Court.

Witness, Charles J. McIntire, Esquire, First Judge of said Court, this tenth day of May, in the year one thousand nine hundred and twelve.

W. E. ROGERS, Register.

POULTRY FOR SALE

SINGLE COMB WHITE LEGHORN (Scott strain) fit to win any competition. 50c and 75c setting. Single Comb Black Minorcas, imported, English stock, (no better.) Robert Scott, 102 Epping st., Wigginville.

SETTING EGGS AND BABY CHICKS for sale; record utility stock, Buff and Barred Rocks, S. C. R. I. Red, S. C. W. Orpington, R. C. Buff Leghorns. The Ayer car at door. Tel. 2391-2. Address F. Ingalls, North Chelmsford, Mass.

Notice of Dissolution

Notice is hereby given that the partnership heretofore existing between Gordon Rushlow and Abraham Lacroix, under the firm name of Rushlow & Lacroix, contractors and builders, is this 18th day of May dissolved by mutual consent. The business of the firm will be discontinued, and no bills should be allowed contracted under the firm name of Rushlow & Lacroix.

A LITTLE NONSENSE

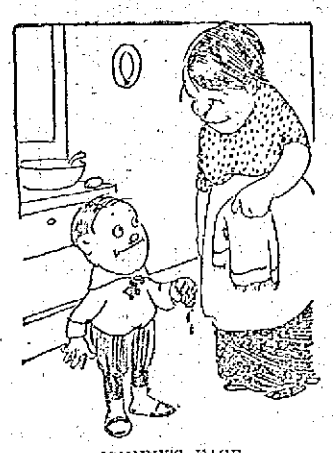

JOHNNY'S FACE.

His Ma—Johnny, your face is fairly clean, but how did you get your hands so dirty?

Johnny—W'ashin' my face.

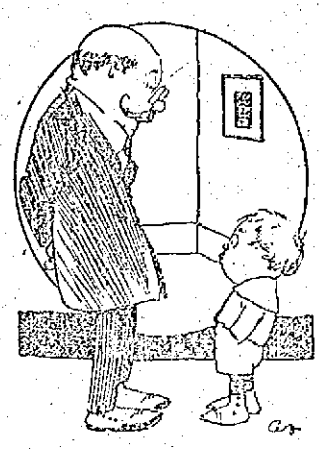

THE DIFFERENCE.

"Say, pa, what's the difference between a public servant and any other kind?"

"The difference, my son, is that the public servant tries to hold his job longer than the other kind."

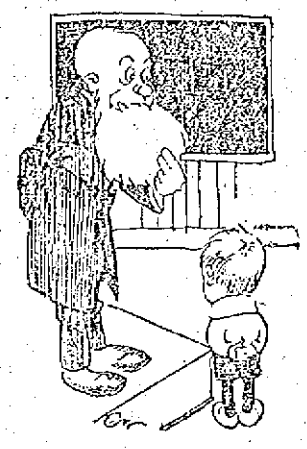

COULDN'T.

School Superintendent—Well, my little man, I suppose you'll follow in the footsteps of your father when you grow up?

Little Boy—I can't, sir. My father is "the Legless Wonder" in the museum.

LAYING A FOUNDATION.

Little Bobby (the guest)—Mrs. Skimper, when I heard we were goin' to have dinner at your house I started right in trainin' for it.

Mrs. Skimper (the hostess)—By saving up your appetite, Bobby?

Little Bobby—No'm. By eatin' a square meal first.

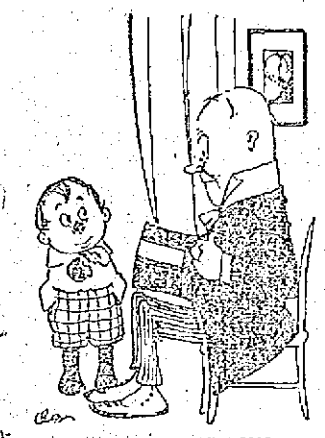

MODERN EDUCATION.

"Fifth grade this year, Willie?"

"Yes, sir."

"You're in decimals or fractions now, no doubt."

"No, sir, I'm in crochet work and clay modeling now."

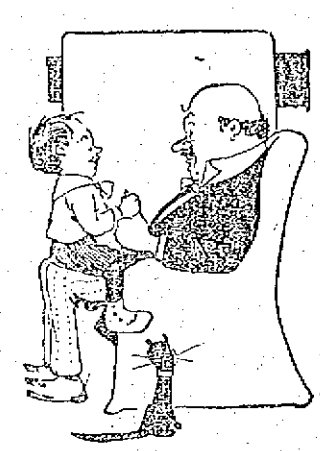

HE KNEW.

"Say, Pop, what is the difference between 'assurance' and 'insurance'?"

"They both go hand in hand. The agent in order to sell you any insurance has got to have a lot of assurance."

FOR SALE

PIANO BARGAIN—HALLET & Comston, for sale; best square piano made, full octaves, carved legs, good tone, fine condition; new chair. Bought at Ring's a year ago for $75. Must sell, price $20 cash. Call at 711 Central st.

FEW TONS OF FANCY NO. 1 HAY for sale. Harry L. Shedd, South Lowell. Tel. 194-3.

ANOTHER BATCH OF THOSE healthy baby chicks for sale. Also setting hens. Parker, Roper st., Wigginville.

GOOD GENERAL ELECTRIC TWO-horse power motor for sale; sell cheap or exchange for gasoline engine. Call at noon or write, H. Hill, 17 Arlington st., city.

WILLOW BABY CARRIAGE FOR sale, almost new, may be used as a go-cart; also set of steel runners so it may be used as a sleigh, and large size copper boiler. Inquire 518 Westford st.

DAYTON COMPUTING SCALE FOR sale; good as new; cheap for cash. 445 Broadway.

GROCERY STORE IN APPLETON st., for sale; established stand and doing good business. Owner leaving city. Inquire 38 South st.

16 FT. MOTOR BOAT FOR SALE, in first class condition. Address P. O. Box 285, Nashua, N. H.

PIERCE ARROW AUTO FOR SALE. Apply 155 Chelmsford st.

BEAUTIFUL REFRIGERATOR FOR sale, with five glass doors. Just the thing for a meat market, grocery or boarding house. The original price was $350, will be sold for $75. Height 9 feet, length 7 feet. 25 handsome glass front refrigerators, cost $35, will sell from $15 to $18 each, to close them out. A lot of good second hand refrigerators, all sizes, at your own price. I bought the balance of the A. E. O'Heir Co.'s second hand ranges, at my own price and can therefore sell them at a very low figure. I received from a concern in Chelsea, that was retiring from business, a large consignment of bicycles of the brake and coaster style and will sell them lower than the same models can be purchased elsewhere in this city. Frank J. Green, 72 Middlesex st. Tel. 592.

SLIGHTLY USED McCRAY DISPLAY refrigerator for sale; will sell cheap. J. A. Liberty, 311 Middlesex st.

THREE HORSE POWER GAS ENgine for power purposes, for sale. Apply Mrs. Eva E. Putney, Chelmsford st., near Golden Cove.

CAFE AND GRILL FOR SALE. Best location in city of Bridgeport, Conn. Address P. O. Box 1155, New Haven, Conn.

NEW BICYCLES FOR SALE, $18 up. P. Keegan, 235 Moody st.

MISCELLANEOUS

DRINK GLORIA FOR HEALTH. Sold everywhere.

FREE TO THE SICK

It matters not the name of the disease you are suffering with, how many Physicians you have taken treatment with, do not be discouraged. DR. TEMPLE'S TREATMENT WILL CURE YOU. Cancers, Tumors, all Acute and Chronic Blood and Nervous Diseases of Men and Women, Hydrocele, Varicocele, Stricture, Prostatic Diseases, Piles, Fistula, Fissures, Ulcers, and all Rectal Diseases WITHOUT THE USE OF THE KNIFE. Diseases of the Eye, Ear, Nose, Throat, Skin, Stomach, Liver, Kidneys, Bladder, Bowels and Rectum, Epilepsy, and all Nervous diseases.

Terms are always made to suit the convenience of anyone applying for treatment, and very reasonable charges. Do not treat elsewhere until you have investigated methods and terms. Lowell office, 97 Central street, Mansur Block, Wednesdays, 2 to 4; 7 to 8. Sundays 10 to 12. Consultation. Examination. Advice FREE.

Boston Office, 98 Court st. Hours Daily, 10 to 8; also by Appointment.

SPECIAL NOTICES

VERY GOOD OPPORTUNITY—LADY or gentleman wanted to act as treasurer or silent partner with $1000 to invest in a very profitable business, money invested secured and can be withdrawn in two years if desired. This business is good for at least $3500 net profit per year. This is a legitimate business proposition that will stand thorough investigation. I will give the best of references as to ability and honesty. For interview only, write to Belmont, care Sun Office.

HENRY E. REED & CO., LANDscape gardners. Estimates on large or small jobs. Tel. 3378-1. 30 Jacques st., Lowell.

LADIES' AND GENTS' CLOTHING cleaned and pressed scientifically, at moderate rates. Frank Goralink, 55 Willie st., opposite Brady's salon. 119 Chelmsford st.

BENTS NO. 1 KILLS LICE ON children. Excellent for brown tail moth itching, ivy poison, hives, mange, salt rheum, falling hair. 25 cents at Falls & Burkinshaw's.

LIMBURG CO., CHIMNEY EXPERTS —Chimneys swept and repaired. Residence 1128 Bridge st. Tel. 945.

THE SUN IN BOSTON—THE SUN IS on sale every day at both news stands of the Union station in Boston. Don't forget this when taking your train for Lowell.

BABY CARRIAGE TIRES

Put on, 25c up. Prompt service and good work.

Geo. H. Bachelder

POST OFFICE SQUARE

NEAR FORT HILL

New six-room cottage with bath, hot and cold water, set tubs, laundry, hard wood floors, one minute's walk to car, large lot of land. Price

$1600

NEAR STEVENS ST.

Fine 9 room house, hard wood floors, bath, hot and cold water, set tubs, laundry, fireplace, steam heat, large reception hall downstairs and large hall upstairs, all in first class condition. Can be bought for about the assessed value.

NR. ST. MARGARET'S CHURCH

House of 8 rooms and barn. House has bath, hot and cold water, set tubs, laundry, electric lights and gas, hot water heat, large lot of land. In a fine location. Price

$4100

TWO TENEMENT HOUSE

In Highlands, 6 rooms and attic to each tenement, bath, hot and cold water, gas, steam heat, set tubs, one minute to car line, house in good repair. Price

$5000

Eugene G. Russell

Real Estate and Insurance
407 MIDDLESEX ST.

Don't Throw Away Your Tobacco Tags

Soap Wrappers, Hamilton Bonds, Mother Oats coupons. Save them; we buy the above in assorted lots. We also deal in Green stamps and exchange stamps for tobacco tags. We buy Green Trading Stamps in any quantity. A sample line of furniture is displayed in our new store and we will save you money on anything we carry. On your way to the market please call in and see our new store, the only store of its kind north of Boston.

CARR'S, 92 Gorham St.

Near Post Office. Tel. 2183-1; 2183-2

STORAGE FOR FURNITURE

Separate rooms $1 per month for regular $2 two-horse load. The dryest and cleanest place for storage in Lowell. Telephone connection. O. F. Prentiss, 355 Bridge st.

LOST AND FOUND

STRAY COW WANDERED INTO barn at 2 Westview st., today, (Monday, May 20.) Owner can have same by proving property and paying advertising charges at the above address.

GOLD WATCH LOST ON SWAMP ave., back of Edson cemetery, Sunday. Reward if returned to 5 Swamp ave.

PAIR GOLD RIMMED SPECTACLES lost between Caswell's and city hall, Friday; Caswell marked on case. Finder please return to 66 Willow st.

PAIR OF RIMLESS BOWED GLASSES lost; double vision. The finder please return to 162 Avon st. and receive reward.

SET OF PLANS AND SPECIFICAtions lost in either Dutton, Thorndike or Fletcher sts., addressed to Geo. McElroy. Finder will be rewarded if returned to Pratt & Forrest's office, Dutton st.

TO LET

UPSTAIRS TENEMENT OF FIVE rooms with bath and pantry to let, at 45 Gates st.

TENEMENT OF FOUR ROOMS WITH big yard to let, at 119 Chapel st.; rent $1.75 a week.

TWO OR THREE PARTLY FURnished rooms and kitchenette, to let; suitable for light housekeeping; rooms unusually large; bay windows; private piazza; use of laundry and bath; private family. Address Pleasant Home, Sun Office.

NICELY FURNISHED FRONT room for rent; all home comforts; private family. 155 Stackpole st.

WANTED

HORSES AND CATTLE TAKEN TO pasture. Plenty feed and good water; large barn cellar for shelter. Gaudette Farm. Inquire 7 Thorndike st. Tel. 646-3.

PUPILS WANTED ON THE VIOLIN; terms reasonable; music furnished for house parties and select dances. J. F. Baxter, 149 Church st.

HIGHLANDS
IN ST. MARGARET'S PARISH

New 8-room house, 1 min. to cars, steam, bath, hard wood floors, electricity, set tubs, cem. cellar; fine lot land.

$3200

NEAR CHURCH ST.

Four tenement house on fine corner lot, 3 min. to post office; slate roof; 29 rooms; worth $7000.

$5000

NR. STEVENS ST.

Splendid 2-ten. house of 5 rooms to each tenement; steam, bath, set tubs, electricity, slate roof, cem. cellar, hard wood floors, 5000 feet land; small amount down.

$4600

ABEL R. CAMPBELL

417 Middlesex Street, Cor. Thorndike

We Will Paper Rooms For $2.00

And furnish the wall paper. Dealer in wall papers at very lowest prices, also paper hanging, whitewashing, painting. Estimates given on large or small jobs. All work guaranteed. MAX GOLDSTEIN'S NEW PAINT STORE, 155 Chelmsford st. Tel. 2897-1.

Do You Want an

ELEVATOR?

We have a dandy for sale. Come and look at it. Inquire at The Sun Office.

If you want help at home or in your business, try The Sun "Want" column.

HELP WANTED

AN ALL ROUND GIRL WANTED IN a boarding house. Apply 48 Kirk st. Mrs. Prescott.

FIVE FIRST CLASS OUTSIDE painters wanted; none other need apply at 770 Gorham st. Call between 7 and 8 a. m.

FAMILIES WANTED FOR MILL work, cotton and worsted weavers, $10 week; steady work; out of town; transportation paid; other mill hands wanted; hotel help, house girls, laundry help, farm help, laborers, winders, office girls, housekeepers, cooks, table girls, kitchen girls, painters, man and wife for private place. Lowell Reference Employment Agency, 407 Middlesex st., Lowell, Mass.

ELEVATOR BOY WANTED. MUST be 18 years of age. References required. Nelson's Colonial Store.

YOUNG MAN WANTED TO LEARN the men's furnishing business. Address Furnisher, Sun Office.

MECHANICAL DRAFTSMEN RECeive $150 monthly. Prepare at home, four months. Special rate. Private instructions. P. O. Box 435, Newark, N. J.

PASTRY COOK WANTED, $50 TO $60 per month; summer season, mountains New Hampshire; long season; go Saturday; fare paid; references. Address 17 Amherst st., Nashua, N. H.

YOUNG MAN WITH BUSINESS ability wanted; salary $16 a week; state age and experience. B. P. M., Sun Office.

CAPABLE YOUNG MAN WANTED to plant a small vegetable garden. Apply 212 Central st.

KITCHEN GIRL WANTED AT ONCE at 312 Market st.

KITCHEN GIRL WANTED AT 8 Dutton st.

SPINNER WANTED TO OPERATE D. & F. mule; steady work, good pay. Apply Wellesley Knitting Mills, Newton Lower Falls, Mass.

GIRL WANTED TO OPERATE knitting machine on men's underwear; steady work, good pay. Apply Wellesley Knitting Mills, Newton Lower Falls, Mass.

FANCY WEAVERS AND DRAWING in girls wanted; steady work. Apply to overseer of weaving, Tilton Mills, Valley Falls, R. I.

MAN WITH A HORSE WANTED TO sell teas and coffees in the city of Lowell. One who can speak French and English. For particulars apply to R. M. Fraser on Thursday morning, May 16th, between nine o'clock and ten at the Richardson hotel. Later than that at 17 Railroad sq., Nashua, N. H.

AN EXPERIENCED MAN WANTED to operate polishing and tyleing machines. Rhodes & Moulton Laundry, 27 Broadway, Lawrence, Mass.

INEXPERIENCED GIRL OF GOOD appearance wanted for table work, New Clam Shell, 647 Merrimack st. Proprietor, Joseph E. Bedard.

YOUNG MAN WANTED TO RUN twisters. Also number of girls for reeling and winding. Apply Anderson Thread and Twine Mfg. Co., 452 Broadway.

CLOSERS, STAYERS AND VAMPERS wanted; also bright girl to learn stitching. Robinson-Hazelton Shoe Co., Rockingham st.

GOVERNMENT WANTS POST OFfice clerks, carriers $80 month. Lowell examinations coming. Coaching free. Franklin Institute. Dept. 158 P., Rochester, N. Y.

MAN WANTED TO REPRESENT US in unoccupied territory. Pay all you can earn. Permanent, year round job. C. R. Burr & Co., Nurserymen, Manchester, Conn.

WANTED FOR U. S. ARMY—ABLEbodied unmarried men, between ages of 18 and 35; citizens of United States, of good character and temperate habits, who can speak, read and write the English language. For information apply to Recruiting Officer, 159 Middlesex st., Lowell, Mass.

WANTED FOR SPECIAL WORK OF a literary character in this city, a few young men possessing a high school education or its equivalent. Address J. Q., General Delivery, P. O., Lowell, stating age, education, occupation if any, and general experience.

WORSTED COMB AND CARD ROOM hands wanted for night work. Apply Hillsboro'gh Mills, Wilton, N. H.

FOR WOMEN ONLY—MARRIED ladies, widows, earn good salary. Promotion and field manager position to earnest workers. Write for territory. Sanitary Instrument Co., Meadville, Pa.

WORSTED DRAWING ROOM HELP wanted. Worsted twisters and spinners. Apply Hillsborough Mills, Wilton, N. H.

JOHN S. HAYNES

..... FLORIST .....

Opposite Edson cemetery, wishes to inform the public that while he does not take care of graves, he is prepared to supply flowers and plants suitable for graves, to fill vases and urns. He also supplies all kinds of bulbs, plants, ferns and everything in the floral line. Call and place your order for Decoration day, or telephone. All orders promptly attended to at the store. Lowest prices.

SITUATIONS WANTED

CLEAN AMERICAN COUPLE WOULD like steady positions; man all round work, can do anything; wife would do light house work or care for baby or small children. Address J. M., Gen. Delivery, Lowell.

WASHING AND CLEANING WANTed by a good steady woman. Inquire at 112 Church st.

REAL ESTATE FOR SALE

NEW HOUSE 8 ROOMS FOR SALE; up-to-date; steam heat; on Chauncey ave. Inquire Abraham Chaffoux, Chelmsford Centre, R. F. D.

8-ROOM COTTAGE FOR SALE AT a sacrifice, in North Chelmsford; hard wood floors throughout; two acres of land; low price for a quick sale as owner is leaving town. Particulars at office of Adams & Murphy, Real Estate Agents, 303-305 Wyman's Exchange.

30 GOOD HOUSE LOTS AT TEWKSbury Centre, near car line, for sale; high and dry, good neighbors, near stores, school and church, 15 minutes' ride from Merrimack square; price $10 and $15 each if sold at once. Apply 355 Wentworth ave., city

FOR SALE

In Chelmsford, 50-acre farm, good land, good buildings and a very pleasant home, 3 cows, hens, all farming tools, wagons and harness. Price only $3700.

On Highlands, two tenement house. Price $3200.

At Oaklands, 8-room house. Price $2600.

Near Varnum ave., 30 acre farm with good building. Price $3500.

On Middlesex st., good store, doing good business; lots of fine trade.

G. L. HUBBARD

26 Runels Bldg. Tel. 2163

MONEY TO LOAN

PRIVATE—I HAVE SEVERAL thousand dollars which I will loan in small sums to any responsible person on their plain note. You do not need to own property. If you need any amount from $5 up write me and I will call and see you personally. Address A 11, Sun Office.

MONEY FOR SALARIED PEOPLE—Women keeping house and others advanced them without security, easy payments, cheapest rates. Don't worry or annoy friends about money. Keep your credit good by paying as you agree. I will furnish you money to do it. D. H. Tolman, Room 403, 45 Merrimack st.

THIS MEANS YOU

Every working man and woman. Loans made while you wait. No delay. No charge for application.

Interest 1 Per cent. Per Month

Lowell Loan Co.

22 Central Street.

Fourth Floor Take Elevator
Open 8 a. m. to 6 p. m., Fridays until 8 p. m., and Mondays and Saturdays until 9 p. m.

LOANS of $10 and Upwards

Can be secured at less than the legal rate of interest by obtaining our indorsement of your note.

AMERICAN Guaranty Co.

45 MERRIMACK STREET.
ROOMS 319-320
Open 8 a. m. to 6.30 p. m.; Mon. and Saturday 9 p. m.

THE SUN'S DAILY PICTURE PUZZLE

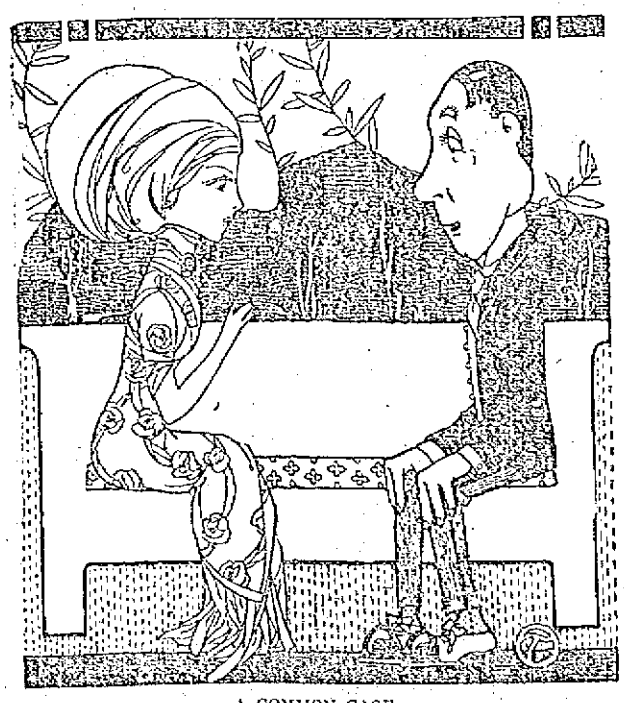

A COMMON CASE.

I feel quite sorry for the girl,
I must confess;
The damsel only seemed to have
A single dress.

My wife explained the case to me
The other day,
The girl is saving twenty gowns
To go away.

Find the girl.

ANSWER TO YESTERDAY'S PUZZLE.

Upside down under Turk's arm.

THE FIRST BANK-CASHIER TO LEAVE THE COUNTRY— DID SO- BECAUSE HE COULDNT TAKE IT WITH HIM -!!

Prof. Simp -

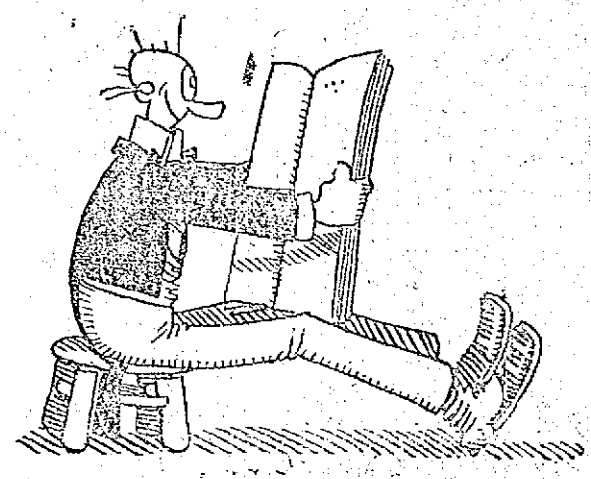

TRAINS TO AND FROM BOSTON

SOUTHERN DIV.

To Boston. Lve.	Arr.	From Boston. Lve.	Arr.
6.43	6.50	6.14	7.12
a8.23	7.41	7.24	8.27
6.45	7.50	7.58	8.49
b8.40	7.53	b8.31	9.27
7.00	8.00	9.00	9.57
7.21	8.05	10.00	10.56
67.31	8.47	11.30	12.02
7.58	8.55	12.30	1.07
8.59	9.55	1.00	1.57
b9.16	10.25	2.00	2.54
9.45	10.28	3.00	3.35
10.02	11.12	b3.31	4.02
10.49	11.56	4.00	4.55
12.13	1.00	c4.14	5.02
1.47	2.25	5.00	5.57
2.32	3.27	b5.21	6.26
3.57	4.40	6.22	6.12
4.52	5.21	b5.41	7.05
5.28	6.23	a6.14	7.32
b5.31	7.34	7.33	8.05
6.17	7.00	8.33	9.05
7.21	8.00	10.30	11.25
9.45	10.30	11.17	12.13

WESTERN DIV.

To Boston. Lve.	Arr.	From Boston. Lve.	Arr.
6.46	7.55	z5.55	8.10
8.05	9.10	9.24	10.34
10.10	11.15	10.45	11.54
10.45	12.03	11.50	12.54
12.02	1.10	2.14	3.20
z1.30	2.35	3.35	4.45
6.17	8.25	6.14	6.19
7.00	8.00	6.03	7.04
10.05	11.12	6.35	7.48
		9.50	10.58

SUNDAY TRAINS

WESTERN DIVISION

8.00	9.20	8.00	9.06
12.10	1.15	12.00	1.00
3.00	4.00	2.15	3.22
5.45	7.00	3.30	4.41
8.50	10.01	5.20	6.35
		8.40	9.42

SUNDAY TRAINS

SOUTHERN DIVISION

6.48	7.50	8.00	10.00
7.21	8.05	10.00	10.56
7.55	8.39	11.30	12.01
8.45	9.49	1.05	1.42
9.20	10.12	5.00	6.02
10.55	11.24	7.30	8.05
2.05	2.45	8.30	9.05
5.10	6.00	9.00	10.02
6.25	7.05	10.14	10.52
7.21	8.00	10.29	11.55
8.40	10.35		

References:

x Runs to Lowell Saturdays only.
c Via Lawrence Junction.
b Via Bedford.
a Via Salem Jct.
z Via Wilmington Junction.

LOCAL NEWS

First-class work, Tobin's Printery.

Try Lawler's for Printing, 29 Prescott.

Bargains in wall paper, Baldwin, Bridge street.

The Thompson Hardware Co. has a full line of Pfeil lawn mowers.

Mrs. W. J. Hamilton and daughter, May, of Queen street, are visiting friends in Hartford, Conn.

A high mass of requiem will be sung Wednesday morning at eight o'clock at the Immaculate Conception church for Mrs. Hugh Downey.

An anniversary high mass will be sung Tuesday morning at eight o'clock at St. Michael's church for the repose of the soul of the late Daniel Sullivan.

Mrs. Gaspard Laurin of Aiken street left yesterday for Louiseville, Que., where she will spend three weeks before going to Minnesota where she will in future make her home.

Mr. Edouard Lemieux of Woodruf, Wis., is the guest of his sisters, Mesdames Eugene Vincent and Edmond St. Onge of West Centralville, whom he had not seen for 15 years.

Miss Jennie Sutcliffe was given a surprise last Friday at the home of Miss Sarah Potter, at 20 Weed street, and was presented with many useful and costly gifts.

Mr. and Mrs. P. L. Gregoire leave this evening for New York to attend the summer millinery openings and to place orders for new summer goods to replenish their stock which was recently damaged by water.

Some mischievous boys entered the sacristy of St. Louis' church some time Saturday and stole several very useful articles. They also got away with the key for the tabernacle of the sacristy and Sunday morning the priest who celebrated the first mass was forced to break open the tabernacle.

A victrola recital will be given at Dewey Grove hall next Wednesday night, under the auspices of the teachers of the Kenwood school, the proceeds to go towards purchasing a victrola for the school. The affair will be given through the courtesy of M. Steinert & Sons Co. and Messrs. Jas. E. Donnelly, soloist, and W. F. Thornton, reader.

THE MAY PROCESSION

Continued

Baxter, Catherine Delaney, Nora Curley, Etta Hubbard, Madeline Muldoon and Lillian Booth.

Joan of Arc was represented by Ella Dinley, with St. Michael presented by James O'Neil, St. Gabriel by George McKenna, St. Catherine by Lillian Burns and St. Margaret by Helena Conway. The Dominican Friar was correctly represented by John Mara.

White and gold pennants were carried by Mary Walsh, Susie O'Neil, Frances Moore, Catherine McFadden, Mary Degan, Agnes Sullivan, Elizabeth McCormack, Rose Grourke, Helen McCann and Agnes Farrell. The members of the Junior Holy Name society followed and then came Queen Immaculate portrayed by Esther Rourke, and the crowners were Emily Emond and Martha Gallagher.

Members of the Immaculate Conception reality came next and they were followed by the charity group consisting of Catherine McGrath, Gertrude Burke, Catherine Kelley, Helen Walsh, Mary Boyle, Rose Stuart, Anna Tyrrell and Margaret Eckland.

REV. DENIS MURPHY.

The members of the senior Holy Name society took up the rear of the line.

On returning to the church the participants in the procession were assigned to various parts of the auditorium, while more took positions within the altar railing. On one side of the sanctuary was erected a platform, pyramid shape, on the top pier of which was placed the statue of the Blessed Virgin, while grouped about on both sides were many of the children. Then came the most impressive of the many interesting features of the day's events, the crowning of the Blessed Virgin. This was done while the congregation stood and sang the crowning song. This was followed by benediction of the Blessed Sacrament, with the pastor, Rev. John J. Shaw as celebrant, Rev. Francis J. Mullin as deacon, and Rev. Denis F. Murphy as sub-deacon. The hymns sung during the services were "Come and Chant the Praises," "O Salutaris," "Tantum Ergo," and "Holy God, We Praise Thy Name."

The success of the entire day's program is due to the untiring efforts of Rev. Fr. Murphy, assisted by the pastor, Rev. John J. Shaw, Rev. Fr. Mullin, the Dominican sisters, and many members of the parish. The amount of work and training necessary to produce such a splendid procession cannot be imagined by those unaccustomed to the production of such pageants.

The formation was as follows:

DIVISION 1.

Cross Bearer—Acolyte.
Militia.
Faith Group.
St. John the Evangelist—Angel Group
Sanctuary Boys.
Blue and White Pennants.
Presentation of the Blessed Virgin—Angels.
Annunciation—Angel Glory.
Five Joyful Mysteries.
a First Mystery.
b Second Mystery.
c Holy Innocence.
Followers, Guards
d Third Mystery.
e Fourth Mystery.
f Fifth Mystery.
John the Baptist—Followers.
Christ Child
Angel Cross.
A Statue of the Blessed Virgin.
Angel Crescent
King David.
Sanctuary Choir.
Red and White Pennants.
Sacred Heart of Mary—Angel Followers, Guards.
Angel of the Agony.
Five Sorrowful Mysteries.
a First Mystery.
b Second Mystery.
c Roman Soldiers.
d Third Mystery.
e Fourth Mystery.
f Fifth Mystery.

DIVISION 2

Militia.
Mary in the Temple—Angels.
Virgins and Martyrs—Emblems.
Children of Mary.
Angel of the Resurrection.
Five Glorious Mysteries:
a First Mystery.
b Second Mystery.
c Hope Group.
d Third Mystery.
e Fourth Mystery.
f Fifth Mystery.
Joan of Arc:
St. Michael.
St. Gabriel.
St. Catherine.
St. Margaret.
Dominican Friar.
White and Gold Pennants.
Junior Holy Name Society.
Queen Immaculate—Angel Glory.
Immaculate Conception Sodality—Banner.
Charity Group.
Senior Holy Name Society—Banner. Angels, Heralds, Banners, Emblems, etc.

St. Peter's Church

Rev. Daniel J. Heffernan celebrated high mass at St. Peter's church yesterday and the sermon, an eloquent discourse on the significance of the feast of the Ascension, was preached by Rev. John F. Burns.

Next Sunday at the 7.30 o'clock mass the members of the Ladies' Auxiliary, A. O. H., will receive holy communion in a body. A large attendance is expected.

Fr. Corbett Transferred

Rev. John W. H. Corbett, curate at the church of the Sacred Heart, Roslindale, has been assigned to St. Mary's church, Winchester. Rev. Fr. Corbett is a native of Lowell and a son of Mr. and Mrs. Michael Corbett of St. Peter's parish.

Rev. Dr. Kelcher, pastor of St. Peter's church, was pastor of the Winchester church prior to his coming to Lowell.

St. John's Church

Rev. Fr. Schofield was the celebrant at the masses at St. John's church, North Chelmsford, yesterday morning, and at each mass preached an instructive sermon on the gospel of the day. Announcement was made as to the time of the ending of the Easter duty and he asked those who have not attended to this important duty to do so at once. The forty hours devotion will open on June 2d. The annual Pentecost collection will be taken up next Sunday as is the usual custom. A large class of boys from the Training school received holy communion at the second mass.

St. Margaret's Church

At St. Margaret's church last evening a Holy Name society was organized, and it was a most auspicious opening of the society as evidenced by

REV. FRANCIS MULLIN.

the splendid gathering of men who responded to the invitation of the pastor. Its success is assured, judging by the interest displayed last evening. The meeting was opened by Rev. Charles A. Galligan, the pastor and he eloquently referred to the cardinal principles of the society which he was about to establish in the parish. A committee to nominate officers was chosen and the committee retired to draw up a list of candidates. The committee later reported to the body and its report was unanimously accepted. The officers are: President, Frank J. Campbell; vice president, Hugh J. Molloy; secretary, George F. Lee, assistant secretary, Wm. P. Hennessy; treasurer, Rev. Fr. Galligan; assistant treasurer, George F. Green. The meetings of the society will be held on the first Sunday of the month at 7.30 o'clock.

After the meeting had dissolved a general discussion arose over the idea to hold a gala day in the near future. It appeared to be the consensus of opinion that the feature would be a most successful one if carried out. Although no definite plan was agreed upon, a committee of six was named to look up suitable grounds and report later at a meeting of the general committee. The committee is as follows: Messrs. Frank J. Campbell, John H. Condon, James F. Morrison, Henry Driscoll, James F. Hennessy and John Barrett.

Sacred Heart Church

Right Rev. Joseph Anderson, D. D., of Boston, administered the sacrament of confirmation to 299 children at the Sacred Heart church this morning. The children first attended the seven o'clock mass at the church and received communion. The mass was celebrated by Rev. James McDermott, O. M. I., and Rev. Bernard Fletcher, O. M. I., gave communion.

The children then repaired to their homes for breakfast and returned to the church at 9.30 o'clock. Forty from St. Andrew's parish, North Billerica, ten from the Immaculate Conception and nine from Tewksbury, the out of town participants coming to the church in barges, joined the two hundred and forty from the Sacred Heart and at 10.30 o'clock headed by Cross Bearer Stephen Kiggins, Acolytes William Sheehan and Thomas Kennedy, marched to the upper church where they occupied seats in the main aisle. The services started promptly at 10.30 o'clock and the church was filled to its capacity.

Bishop Anderson was attended by Rev. James McDermott, O. M. I., as notary, and Rev. T. Franklin Wood, O. M. I., as archdeacon. While the sacrament was being administered, Organist John Kelty played the Marche Marine by Gounod. The ceremony was very impressive and at its conclusion the bishop addressed the children. He said:

"Now my dear children you are soldiers of God; be loyal to Him and true to His teachings. Be ever ready to fight against the enemies of the church. Today marks one of the happiest events in your lives. Remember the instructions you received while preparing for the reception of the sacrament, for in the words of the Lord: 'What does it profit a man if he gains the whole world if he suffers the loss of his soul.'

"Remember the faith that you received in baptism and in first communion and all is intended for the salvation of your souls. Today you were made soldiers of God, being enrolled under the banner of the cross. The devil will try to turn you away from Christ, but remember your promise and live true Christian soldiers of your Maker."

"The slight blow that you received on the cheek this morning was given you as the catechism says to remind you that you must be ready to suffer anything, even death, for the sake of Christ. Be faithful and never be ashamed of your faith but be proud of it, for God hath said: 'He who is ashamed of Me on earth, I will be ashamed of before My Father in heaven.' Live up to the teachings of the holy church. Be true to God first and always and nothing will stand in the way of your success in life."

In closing the speaker congratulated the children after which he bestowed upon them his blessing.

The children then sang that beautiful hymn "Holy God We Praise Thy Name." A procession was then held to the lower church. It was headed by the cross bearer and acolytes, the bishop and his attendants. Rev. Bernard Fletcher, O. M. I., acting pastor, who had charge of the services in the absence of Very Rev. T. Wade Smith, O. M. I., Rev. Edmund J. Cornell, O. M. I., pastor of St. Andrew's church, North Billerica, Rev. Bernard McKenna, O. M. I., superior of the Tewksbury novitiate, Rev. P. J. Phelan, O. M. I., of Tewksbury, Rev. Lawrence Tighe, O. M. I., pastor and Rev. Dennis A. Sullivan, O. M. I. of the Immaculate Conception and Brothers McCartin, Halley and McDermott of Tewksbury who occupied seats in the sanctuary, the children and their sponsors, Mr. P. J. Kerwin for the boys and Miss Margaret Shanley for the girls. The service was very impressive and those in charge, the sisters of the school and Rev. Fr. Fletcher, were well pleased with the success of the ceremony and the fine appearance that the children made. The girls wore white dresses and veils and the boys wore dark suits, with white ties and gloves.

Notre Dame de Lourdes

A pretty ceremony was held at Notre Dame de Lourdes church last night in honor of the Infant Jesus of Prague, the participants being the children who recently made their first communion, those who were confirmed this afternoon and the members of "Les Zouaves," a military order composed of the young boys of the parish. The service was also the closing of the retreat of the children who were preparing for their confirmation.

The ceremony took place at 7.30 o'clock. It consisted of the singing of hymns by the choir of the Children of Mary sodality and a sermon by Rev. J. B. Barette, O. M. I., who preached the retreat which started last Wednesday. There was also a procession in the church, the participants being the children of the parish headed by the Zouaves, four of whom carried in triumph the statue of the Infant Jesus of Prague. The ceremony closed with the benediction of the blessed sacrament.

The 105 children who were confirmed this afternoon received holy communion in a body at the 7.30 o'clock mass yesterday morning and again this morning they received at the 7 o'clock mass which was celebrated by Rev. J. B. Barette, O. M. I.

St. Jean Baptiste

Three hundred and eighty-six children received the sacrament of confirmation at St. Jean Baptiste church this afternoon from Rt. Rev. Bishop Anderson of Boston. The service was held at 3 o'clock and was very largely attended the congregation including the children from the parochial schools and the parents of the little ones.

There were 141 boys and 140 girls from St. Joseph's parish and 105 children from Notre Dame de Lourdes parish. The sponsors were Mr. Alfred Bibeault, president of the Holy Family sodality and Mrs. C. Lirette, president of St. Anne's sodality of St. Joseph's parish. The officiating bishop was assisted by Rev. Henri Watelle, O. M. I., pastor, and Rev. Charles Denizot, O. M. I., D. D. and Rev. Fr. Graton, O. M. I. In the sanctuary were many clergymen from St. Joseph's parish and Rev. Leon Lamothe, O. M. I., pastor of Notre Dame de Lourdes parish and Rev. J. B. Barette, O. M. I., also of the same parish. The singing was by the choir of boys from St. Joseph's college, Mr. Arthur J. Martel presiding at the organ.

At 7 o'clock this morning a mass was celebrated at St. Jean Baptiste church by Rev. Julien Racette, O. M. I. and at this service the children all received communion. The retreat for the children to be confirmed which was started last Wednesday and preached by Rev. Fr. Graton, O. M. I., came to a close this afternoon with appropriate service.

ALGY'S STRONG FOR THE WEAKER SEX

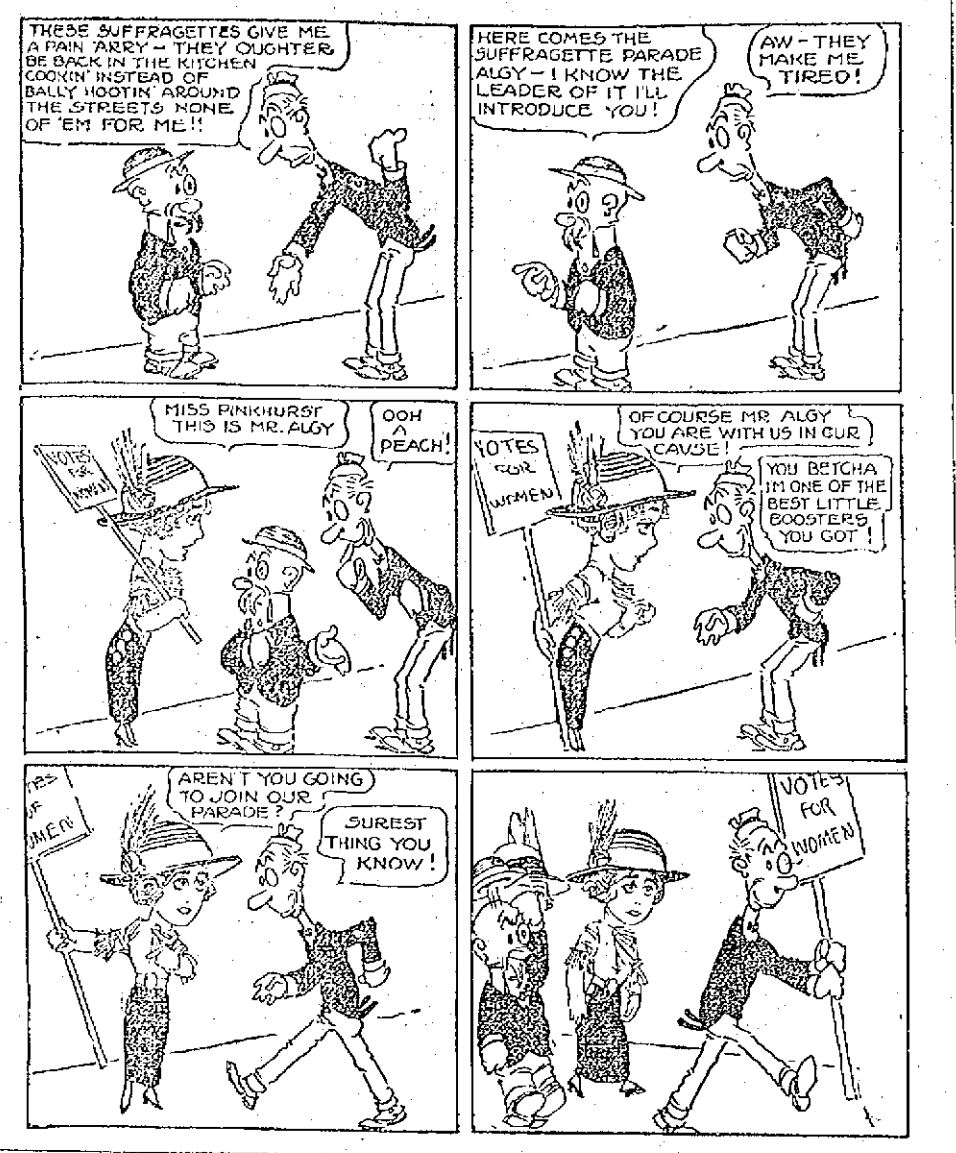

LOWELL MUST PAY PART OF THE COST OF PURCHASE

In the Salisbury Beach Reservation With Other Municipalities of Merrimack Valley

Just to what extent the Salisbury Beach Reservation bill would make Lowell responsible for the outlay of the commission is not known.

The parts of the Salisbury Beach Reservation bill which are of special interest to Lowell and other cities and towns of the Merrimack Valley are the following:

Section 3. The jurisdiction and powers of said board shall extend to, and may exercise in the cities of Haverhill, Lawrence and Lowell, and in the towns of Salisbury, Amesbury, Merrimack, Methuen, Andover, North Andover, Boxford, Georgetown, Groveland and West Newbury, which cities and towns shall constitute the Salisbury Beach Reservation District.

Section 15. The amount of money required each year from each city and town of the Salisbury Beach Reservation District to meet the interest, bond requirements and expenses aforesaid for each year, shall be estimated by the treasurer of the commonwealth in accordance with the proportion determined as aforesaid, and shall be included in, and made a part of, the sum charged to such city or town, and shall be assessed upon it in the apportionment and assessment of its annual state tax; and said treasurer shall in each year notify each city and town of the amount of such assessment, and the same shall be paid by the city or town into the treasury of the commonwealth at the time required for the payment, and as a part of its state tax.

THE WEATHER

Unsettled, with occasional showers tonight and Tuesday; moderate easterly winds.

THE LOWELL SUN

BASEBALL EXTRA

ESTABLISHED 1878 | LOWELL MASS. MONDAY MAY 20 1912 | PRICE ONE CENT

Lowell 7 - Brockton 7

INNINGS---	1	2	3	4	5	6	7	8	9	10	11	12	13	Runs	Hits	Errors
Lowell	2	0	2	0	0	1	0	2	0	0	0	0	0	7	13	2
Brockton	0	1	1	0	0	0	0	5	0	0	0	0	0	7	15	5

The Brockton baseball team made its first appearance of the season at Spalding park this afternoon and although the team is holding down the first position at the present time the Lowell team gave the Shoe City aggregation a hot battle. The game was a good one and although the attendance was not large, owing to the unfavorable weather, there was plenty of excitement and many good plays.

Cooney was occupying a seat in the bleachers, suffering from a broken finger. Wolfgang took his place at short.

Lavigne who had his ankle injured was out of the game and Joe Monahan was behind the bat, it being the first game that he has played with Lowell this season. Magee made his first appearance today since he was hit by a pitched ball several weeks ago.

The lineup was as follows:

LOWELL	BROCKTON
Miller, 1b	cf, Maloney
Magee, lf	lf, Smith
De Groff, rf	rf, Howard
Rising, cf	3b, Boardman
Boultes, 3b	1b, Barry
Nye, 2b	ss, J. Sullivan
Wolfgang, ss	2b, H. Sullivan
Monahan, c	c, Wadleigh
Maybohm, p	p, Upham

First Inning

Maloney was the first man to approach the plate and he whanged the ball into left field for a single. Smith made several attempts to make a hit but the best he could do was to strike out and Howard followed with a fly to Rising. Boardman was the third man to die, flying to De Groff.

In the latter half of the inning Miller went out on strikes and Magee flied to Howard. De Groff singled and Rising did similar. Rising tried to steal second. The pitcher had the ball and when Rising started to steal the pitcher threw to second, but the throw was bad and De Groff scored. Boultes hit along the third base line but Boardman threw had to first and Rising scored. Boultes going to third. Nye closed the inning by sending the ball in the direction of third base. Boardman gathering in the ball and throwing the runner out at first.

Score—Lowell 2, Brockton 0.

Second Inning

The visitors scored one run in the second inning, while the Grays failed to send a man across the plate. Barry hit a line drive to Boultes and J. Sullivan singled to the left garden. H. Sullivan went out on strikes. Wadleigh singled to centre field and J. Sullivan scored. Upham fanned the breezes.

Wadleigh gathered in a foul fly which Wolfgang knocked and Monahan sent a fly along the first base line and the pitcher, catcher and first baseman of the visiting team made a rush for the ball but none caught it. The runner was called out for interfering. Maybohm was third out on strikes.

Score—Lowell 2, Brockton 1.

Third Inning

In the third inning Brockton scored one run but the home team went them one better. Maloney was the first person to handle the willow and he flied to Magee, the latter making a beauty one hand catch. It was one of the best catches made on the local grounds this season and Magee had to jump into the air for the ball. Smith hit to Wolfgang and never reached first. Howard sent the ball to centre field for a two bagger and Smith scored. Boardman hit to Boultes and was out at first. Barry struck out.

Miller singled to centre field and Magee sacrificed. De Groff flied to Smith who made a good running catch. Rising popped a fly to H. Sullivan who dropped it and Miller scored. Boultes knocked out a three bagger to right field and Rising scored. Nye was third out on a fly to Smith.

Score—Lowell 4, Brockton 2.

Fourth Inning

J. Sullivan opened the fourth with a fly to Miller and H. Sullivan hit to Boultes and was out at first. Wadleigh singled to left and Upham did likewise. Maloney was third out on a fly to Magee.

Wolfgang hit to Boardman and was out at first and Monahan was second out on a fly to Boardman. Maybohm singled to left. Miller hit to Boardman who threw to J. Sullivan, getting Magee at second.

Score—Lowell 4, Brockton 2.

Fifth Inning

Maybohm handed out a free pass to Smith at the opening of the fifth but Howard flied to Rising. Smith then stole a march and went to second. Boardman flied to Magee and Barry flied to Nye.

Lowell came near scoring in the latter half of the inning but Wadleigh assisted by Howard prevented the Lowell boys from making a tally. Magee flied to Smith and De Groff followed with a single to left and Rising then singled to the right garden. Boultes flied to Howard and De Groff tried to reach home but Howard sent the ball home and Wadleigh nailed De Groff at the plate.

Score—Lowell 4, Brockton 2.

Sixth Inning

The Sullivans were one and two in the sixth inning but although one of them made a hit it did not count for anything. J. Sullivan flied to Magee and his brother followed with a single to left but he died on first for Wadleigh flied to Magee and Upham hit to Boultes and was out at first.

Lowell scored another run in the latter half of the inning. Nye singled to left and went to second on Wolfgang's sacrifice. Nye started to steal third and Wadleigh threw bad and he went home. Monahan was retired on strikes. Maybohm flied to left field and Smith made a good catch, retiring the side.

Score—Lowell 5, Brockton 2.

Seventh Inning

There was nothing doing in the seventh inning. Maloney fanned, Smith flied to Rising, and Howard flied to Magee.

Miller went out on strikes, Magee flied to Maloney and De Groff flied to Smith.

Score—Lowell 5, Brockton 2.

Eighth Inning

Boardman hit to Magee and died at the initial base. Barry hit through Nye. J. Sullivan then swatted the ball to left field for a single and his brother, H. Sullivan, flied to Magee. Wadleigh singled to left and Barry crossed the plate. Upham singled and then stole second and Maloney went to first after being hit by a pitched ball. Smith singled, De Groff allowing the ball to go by him and Wadleigh, Upham and Maloney scored. Howard was third out, Boultes to first.

While it looked bad for the home team in the eighth inning Rising approached the plate and the first ball that Upham handed him he sent it over the left field fence for a home run. Boultes after making about eight fouls singled to left field. Nye sacrificed him. Wolfgang flied to Smith. Monahan singled to left field and Boultes scored. Maybohm went out, Boardman to first.

Score—Lowell 7, Brockton 7.

Ninth Inning

With the score tied Boardman was the first man up in the ninth. He sent the sphere to Wolfgang and was out at first. Barry flied to Boultes. J. Sullivan went out Boultes to Miller.

Miller singled to left field. Magee sacrificed. Miller stole third. De Groff got hit by a pitched ball and walked to first. Rising flied to J. Sullivan. De Groff stole second. Boultes struck out.

Score—Lowell 7, Brockton 7.

Tenth Inning

H. Sullivan was the first batter up in the tenth but he went out on a fly to Magee. Wadleigh fanned. Upham hit to Nye. Maloney hit to Boultes who threw Upham out at second.

Nye flied to Howard. Wolfgang struck out. Monahan was the next man up and he went out on strikes.

Score—Lowell 7, Brockton 7.

Eleventh Inning

Smith after getting two strikes and one ball sent the ball within Nye's territory and was thrown out at first. Paul Howard, formerly a member of the Lowell team, foul flied to Monahan. Boardman was third out on a fly to Magee.

The first man up in the second half of the inning was Maybohm who went out on three strikes. Miller flied to Maloney. Magee was third out on a fly which Smith caught.

Score—Lowell 7, Brockton 7.

Twelfth Inning

Barry hit the ball to right field for two bases. J. Sullivan sent the ball to the pitcher and was out, and Barry went to third on the put out. H. Sullivan was the next batter, hit to Wolfgang who threw home getting Barry at the plate. Wadleigh singled to centre. McLean went in to bat for Upham and flied to Magee in deep left field.

Gaw went in to pitch for Brockton in the latter half of the inning. De Groff was the first man to approach the new pitcher and he singled to left field. Rising went to first on four balls. Jake Boultes was the next batter. He hit to the pitcher who threw De Groff out at third. Nye struck out and Wadleigh threw the ball to Boardman, who caught Rising trying to reach third.

Score—Lowell 7, Brockton 7.

Thirteenth Inning

Maloney doubled to left. Smith went out on a grounder to Miller. Howard hit to Boultes who tagged Maloney who was on third and threw to first for a double play.

Wolfgang was the first up in Lowell's half, and took first on a base on balls. Monahan bunted to Gaw, who threw to first but Barry dropped the ball and both men were safe. Maybohm hit to Gaw, who threw to third getting Wolfgang. Miller struck out. Magee drew a free pass. With three men on bases De Groff flied to H. Sullivan.

At this point the game was called by the umpire.

ALPHONSE BIBEAULT DIED THIS NOON

As Result of Injuries That He Received in Auto Accident on Boulevard

The Body of J. B. Morin Who Was Killed in the Same Accident Was Removed to His Home in Nashua

Alphonse Bibeault, one of the three men who were seriously injured, while another was killed in an automobile accident which occurred last Friday evening on the Pawtucket boulevard, died this afternoon as a result of his injuries.

Alphonse Bibeault was a prominent resident of this city. He was an ex-alderman and a large owner of real estate. He was born at St. Flavien, Que., 54 years ago and 20 years later he came to this city with his family. In Lowell he secured employment at his trade, at which he worked for a couple of years, later going into business for himself as a contractor. His career was very successful, and after a few years he was one of the largest owners of real estate in this city.

Mr. Bibeault was a member of several fraternal and social organizations and was very popular. In 1907, although he had never meddled with politics, he was elected alderman on the republican ticket and the following year he refused to be a candidate.

Deceased lived at 513 Wilder street. He is survived by a mother, Mrs. Olivier Bibeault of Marlboro; a wife and five children, Mrs. Richard O'Connell, Mrs. Eugene Cantin, Philippe, Willie and Romeo Bibeault, all of this city; two brothers, Elisee and Napoleon of this city, and a sister, Mrs. Edouard Hamel of Marlboro.

Body Taken to Nashua

The body of the late J. B. Morin who was killed in the same accident was sent to Nashua, N. H., Saturday afternoon on the 3.40 o'clock train, and from the station removed to the late home of deceased, 60 Pine street by Undertakers J. F. O'Donnell & Sons.

Mr. Morin who was favorably known in this city and in Nashua, was born at St. Arsene, Que., May 17, 1878, and had lived in Nashua for 12 years. After being employed in the mills of the latter city for some time he secured employment as insurance solicitor and was doing a very successful business at the time of his death.

THE LATE J. B. MORIN.

Deceased was a member of Les Canadas Americains, Court Marquette, F. of A. He he survived by his wife, who was formerly Miss Rose Laliberte, daughter of Narcisse Laliberte of Nashua, and three children, Rose, Lillian and Viateur. The funeral will be held tomorrow.

Mr. Adelard Landry's condition remains the same. He is suffering from a fracture of the base of the skull.

Mr. Joseph Surprenant has improved some and the doctors hope to save his right leg which is fractured in two places. He will recover.

CONDEMNED MAN TO PAY PENALTY

Richeson Will be Put to Death in the Electric Chair Shortly After Midnight Tonight

He Expressed a Desire to See His Brother, But the Latter Did Not Visit Him—He Says That He is Ready to Meet His Fate

BOSTON, May 20.—When Clarence V. T. Richeson, the slayer of Miss Avis Linnell, realized that he had probably less than 12 hours to live, he expressed a desire this afternoon to see his brother, Douglas Richeson of Chicago, who is in the city. The former clergyman told his spiritual adviser, Rev. Dr. Herbert S. Johnson, that he would not urge his brother to call on him but would be pleased to see him. The prisoner said that so far as he was concerned he could meet his brother without fear of collapse. He had reconciled himself to his fate, he added, and felt that he was at peace with God and the world.

The condemned man slept soundly for four hours this morning after being awake nearly all night. He was calm and even cheerful at times, occasionally singing a hymn or repeating his favorite scriptural passages.

Rev. Herbert Stebbins, the prison chaplain, was with Richeson until 9 a. m., when he awoke. Rev. Dr. Johnson stayed in the death chamber until afternoon, arranging to return again at night and comfort the prisoner in his last moments.

Richeson has little appetite and remained resting on his cot during the forenoon.

Warden Benjamin F. Bridges, Deputy Warden Michael J. Murphy and Rev. J. J. Murphy, Roman Catholic chaplain engaged in prison work, were among those who called to see the condemned man. Father Murphy asked Richeson how he felt and urged him to make his final peace with God. The former minister spent much of his time today in prayer and in reading his bible.

Richeson's brother decided not to visit the state prison but he will remain here until the body leaves for Virginia.

After conferring with Dr. Johnson in the warden's office this afternoon Attorney Morse visited Richeson. He found his client calm and anxious to have the sentence of the law carried out tonight. Mr. Morse today said:

"A man was in my office a short time ago who urged me to go to the courts to get a writ of habeas corpus with the purpose of procuring a stay of execution in Richeson's case. Many have urged me to do that. The man left threatening to go to the governor. But I know absolutely that Richeson would say 'no' to any such move. Richeson has made up his mind to die and he does not want any delay."

READY TO DIE

RICHESON SAYS HE IS PREPARED TO MEET HIS FATE

BOSTON, May 20.—Clarence V. T. Richeson was not executed this morning, as was expected.

He will, however, probably die shortly after midnight tonight.

His last Sunday on earth was spent in prayer and devotion, and he declared that he is fully prepared to die: in fact, he expressed a wish that the end would be soon, "the sooner the better," he told Rev. Herbert S. Johnson, his spiritual adviser.

Richeson ate but little yesterday. Following his long rest of Friday night and Saturday, he was unable to sleep Saturday night or yesterday, although he declared that he was feeling better than at any time since his removal to the death cell.

He promised Warden Bridges that he would bear up to the end. He said that he is even anxious now to forfeit his life for the crime he committed.

"You need have no further fear of any outbreak or collapse on my part," Richeson told Warden Bridges. "Since my attack of Friday night I have felt much better mentally and physically, and I know that I will behave like a man until the end. But I would that that time were soon."

Scriptural reading, the recitation of Biblical verses and psalms and the singing of hymns occupied most of the doomed man's time yesterday and last night.

Execution Likely Tomorrow

"Some Day We'll Understand" is a favorite hymn of the murderer, and last night, with Chaplain Stebbins, he sang the stanzas with feeling.

It had been expected, up to last evening, that the murderer would be electrocuted shortly after midnight last night, but it was afterward learned tha the execution would not take place then—that in all probability it will take place, according to custom tomorrow morning.

THE ETTOR CASE WAS CONTINUED

Counsel for the Government Made a Protest Against Further Delay

District Attorney Said Frequent Delays Had Been Denounced by Labor Organizations—No Date Has Been Set for the Trial

SALEM, May 20.—In spite of the protests of the government, another continuance, this time for an indefinite period, was granted today in the case against Joseph Ettor and Arturo Giovannitti, charged with being connected with the shooting of a woman during the Lawrence strike.

When the case came up in the superior court today for trial on the indictment charging the two men with being accessories before the murder of Anna Lopizzo, J. P. Mahoney, their counsel, asked for a second postponement of the trial.

District Attorney Atwill pointed out that the frequent postponements had been condemned by numerous labor organizations, that the government was ready to proceed and that if the case was not tried soon he should ask for a postponement until fall. He expressed himself as against trying such cases in summer.

The court granted the request for a postponement but set no time and immediately the sitting of the court was adjourned.

COUNSEL RETIRES FROM CASE

NEW YORK, May 20.—When the second trial of the divorce suit brought by Mrs. Ethel Croker Breen, daughter of Richard Croker against John J. Breen was called today counsel for Breen asked for an adjournment for a week on the ground that a much needed witness could not be in the city until May 25. The court refused the request and counsel for Breen withdrew, letting the case go by default. The first trial resulted in a disagreement. Breen was an instructor at a riding academy when Miss Croker met him.

FATHER OF TWINS

NEW YORK, May 20.—Dr. D. A. Gorton, aged 50, is the father of twins. It became known today, a boy and a girl, weighing six and a half pounds each. The aged physician, who is the father also of three children by his first wife, was married last July to Miss Bertha Rehbein, his private secretary.

CHIMNEY FIRE

At 9.15 o'clock this forenoon a portion of the fire department was summoned to Union street, where a chimney fire was in progress in a building owned by Mr. Kearney. There was no damage.

If you want help at home or in your business, try The Sun "Want" column.

WOMAN PLEADS GUILTY

To the Murder of a Man

SALEM, May 20.—Mrs. Emma Mooshian of Haverhill, who killed Simon Chillington of that city on Dec. 5, 1911, after the latter had deserted her in New York, pleaded guilty today to murder in the second degree, and was immediately sentenced to imprisonment for life.

Lowell, Mass., May 15, 1912.

OFFICE OF THE COMMISSIONER, STREETS AND HIGHWAYS

Market street will be closed to teams from Shattuck street to Dutton street on Thursday morning, May 16th, until further notice on account of the rebuilding of bridge over the Merrimack canal on said street.

Per order,

GEORGE H. BROWN,
Commissioner, Streets and Highways.

NOT WELCOME

WOULD ABOLISH COUNCIL

BOSTON, May 20.—In vetoing the bill increasing the salary of members of the executive council, Gov. Foss told the legislature today that his body of advisers were of little public use and that the council should be abolished. He said that the position of councillor in Massachusetts was mainly an honorary one in which the salary was of secondary consequence. The governor also pointed out that the authority for appointing and removing public officials should rest with the chief executive. In conclusion he recommended a submission to the people of the question of abolishing the council and conferring full power upon the governor.

FREE RELIGIOUS MOVEMENT

BOSTON, May 20.—Many Unitarians and others connected with the so-called free religious movement came here today for the annual celebration of anniversary week marking the 87th anniversary of the American Unitarian association.

Among the guests are Abdul Baha, the Persian prophet, and Professor William Morgan of the University of California, both of whom will be heard at nearly all the prominent meetings.

The week began with the annual meeting of the ministerial union in Channing hall, at which Rev. Jenkin Lloyd Jones of Chicago made the principal address. Later came the annual meetings of the women's alliance and the Unitarian service pension society.

The annual meeting of the American Unitarian association will be held tomorrow.

MUNICIPAL COUNCIL

TO GIVE HEARING ON PETITION FOR MORE ROOMS IN SCHOOL

The municipal council will give a hearing in the Greenhalge school hall this evening on the petition of Thomas F. Garvey and others for more class rooms at that school. The hearing will be begun at 7.30 o'clock. Mr. Garvey will not be present at the hearing having been called out of town by the death of his sister.

The council will meet in its chamber at city hall tomorrow afternoon at 2 o'clock. Several hearings have been scheduled for tomorrow afternoon and it is expected that the council will take up the financial question again. City Treasurer Stiles will be present and it was stated today that he would possibly be represented by council. The council will make an effort to trace the $40,000 Huntington hall fund and some other moneys alleged to have been used for purposes other than those for which they were appropriated.

SHIP OF MYSTERY HAS BEEN SEIZED

Captain Wants Dynamite and Other Property

BOSTON, May 20.—Again the "Ship of Mystery," the Ned P. Walker of Boston, has come into the limelight through the appearance in Havana of her captain, asking that a fine of $100 be refunded and the dynamite and diving apparatus which was seized at Guantanamo on April 20 released. And he says if he doesn't get satisfaction he will stir up an international row.

Beginning with her charter by the Boston Wrecking company, the way she was fitted out and the secrecy of her destination, interest, at first aroused by curiosity but deepened by later incidents in Cuban waters, has intensified, and the "Ship of Mystery" will be surely kept in the spotlight for some time.

Added to this is the fact that she was supposed to have been rigged out to salvage the iron from the Merrimack sunk in the entrance to Santiago de Cuba by Hobson and his crew of three to prevent the escape of Cervera's fleet.

Clearing from Boston on Feb. 20, the Ned P. Walker reached Santiago de Cuba on March 12. There she was immediately the object of suspicion on account of the dynamite on board, and only through intercession of the American consul was authority given to release the dynamite and diving apparatus. Capt. Smith instead of sailing for Boston had gone to Havana and there got leave to salvage some of the vessels which were sunk in the neighborhood of Santiago in 1898.

Having cleared up the matter to the satisfaction of the Santiago customs authorities, Capt. Smith asked permission to leave the harbor for a few days, but was refused unless he stated for what reason. He was told, however, that he could clear for Guantanamo and once outside could do as he pleased. Such a clearance was taken. The customs officials were much mystified when, seven days later, the Ned P. Walker sailed into Guantanamo, although it was but a seven-hour sail from Santiago.

Again becoming suspicious and annoyed because he could get no information as to where the vessel had been during the seven days between ports, the collector at Guantanamo assessed a fine of $100 and seized 80 cases of dynamite, seven boxes of detonators, five diving dresses, two metal diving helmets and two divers' pumps.

COST OF LIVING

"CITY WIDE" CONGRESS TO MAKE AN INVESTIGATION

BALTIMORE, Md., May 20.—A committee of the "City wide" congress of Baltimore which had been formed to inquire into the causes of the high cost of living will this week submit its report. Summarized the report states that prices have been raised for the following reasons.

Increased supply of gold; price control of exchanges and agreements; tariff on foodstuffs; abuse of cold storage to help corner markets; decreased labor on farms; decrease of farming around the city; excessive profits by middlemen due to the many small shops; too much handling between producer and consumer; too much purchasing on much advanced prices; growing luxuriousness of the people.

Among remedies suggested is the establishment of a national and international congress and clearing house to regulate the relative value of gold and staple products at stated intervals. The removal of tariff on foodstuffs and laws controlling cold storage making corners in foodstuffs illegal is also urged.

LINCOLN MEMORIAL HALL

CLAREMONT, Va., May 20.—Lincoln Memorial hall, the latest addition to the buildings of the Temperance, Industrial and Collegiate Institute here, was dedicated here today with elaborate exercises presided over by Gov. Mann. The institute which now has a plant worth three-quarters of a million dollars and is attended by negro students from all over the country, was founded 20 years ago by John J. Smallwood, a negro educator, with ten pupils and less than $50 in cash. Mrs. John Hay was the chief contributor to the $50,000 fund for Lincoln hall.

MANUFACTURERS' ASSOCIATION

NEW YORK, May 20.—A national co-operative campaign by employers and workmen was inaugurated here today at the opening of the 17th annual convention of the National Association of Manufacturers which was attended by manufacturers from every part of the United States with delegations of their workmen, foremen and factory superintendents.

The co-operative campaign is designed to improve the conditions and efficiency of American industrial methods through education on the questions of accidents, prevention, industrial training for apprentices, immigration, and fire protection.

POLICE COURT SESSION

Several Offenders Disposed of Today

Today's session of the police court proved to be a long drawn out affair, not owing to the number of cases on the docket but due to the fact that there was a Billerica case which occupied several hours. The case was that of Alva Nichols, charged with trespassing on land of his uncle, Charles Martindale, and also threatening Martindale. During the course of the trial various phases of the law were produced by counsel and argued at considerable length. Lawyer James Stuart Murphy appeared for the government and Lawyer Daniel J. Donahue for the defense.

The complainant, Charles H. Martindale, testified that he owns six lots of land in Billerica and that his nephew, the defendant, resides on adjoining land and that Nichols frequently passes through his land. Witness said that last fall he placed a sign on the land, forbidding people to trespass, but that Nichols has disregarded the sign.

Continuing the complainant said, "Last Tuesday night about seven o'clock Nichols passed across my land and when I ordered him off he threatened me with a knife. When he drew the knife I seized a clothes pole in order to protect myself and Nichols ran towards his house."

On cross-examination the witness said that there had been a dispute over the boundary lines and that at the suggestion of a friend he had a surveyor visit the premises and make a survey.

Mrs. Martindale testified that last Tuesday night Mr. Nichols was crossing her land and she ordered him to get off and he refused to do so.

The defendant, Nichols, said he had sold the land to his uncle, and also referred to the dispute over the boundary line, but said he never trespassed on the land owned by Martindale, neither did he ever threaten the man.

Several witnesses were called and in substance corroborated the testimony offered by the defendant.

At the conclusion of the hearing of the testimony the court found the defendant not guilty on both complaints and ordered him discharged.

Placed on Probation

Aleck Narimkevicz, charged with having threatened his wife, entered a plea of guilty and after counsel in the case had conferred with the court the defendant was given a suspended sentence of one month in jail and placed on probation for six months.

Drunken Offenders

Elizabeth Clark was charged with being drunk and was sentenced to five months in jail. She appealed. George E. Stone was sentenced to six months in jail. John F. Buckley will spend the next three months in Thorndike street and Mary Vincent will have a vacation of two months at the same institution.

Patrick Lowe pleaded for one more chance, but owing to his record the court sent him to jail for one month. He appealed.

Frank McMaulman, James F. Walsh, and Lucy P. Thompson, also charged with drunkenness, were each fined $6.

Martin Burliwelcz was fined $5 because he got drunk on Sunday.

There were several first offenders who were fined $2 each and ten simple drunks were released before the opening of court.

Pompeii's Newly Unearthed Treasures Have Aroused Men of Knowledge

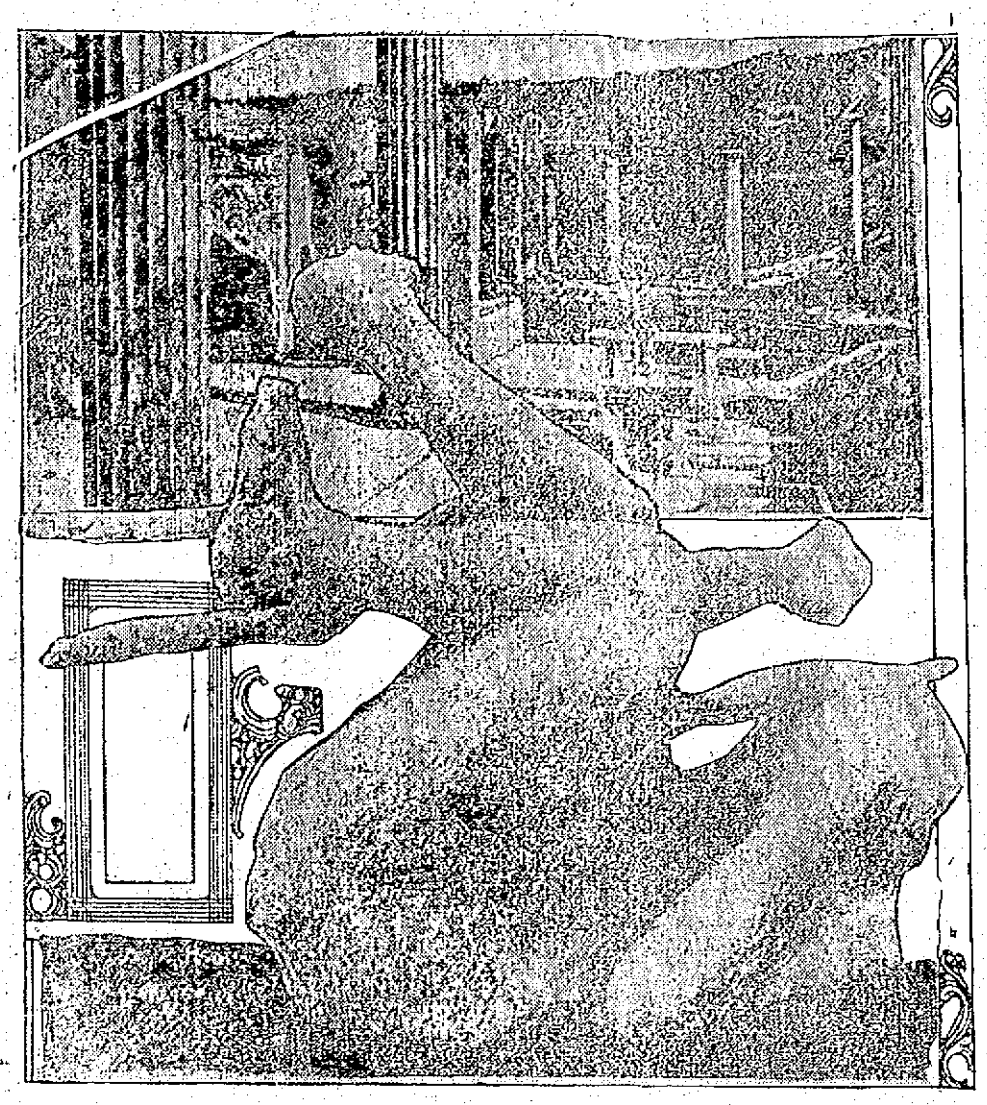

Upper—Recently excavated house in Pompeii. Lower—Remains of man found attached to broken bough.

Perhaps a text for a lecture on the vagaries of rhetoric is to be found in the assertion of Professor Vittorio Spinarzola that the recent excavations of Pompeii mark the dawning of a "new era" on the city. How can a "new era" dawn on a city buried for 1833 years under cinders and ashes; buried so completely that for more than 1500 years its very existence was forgotten? But the professor is the enthusiastic archaeologist in charge of the excavations at Pompeii which have brought forth such interesting results, and his lapse may be forgiven.

As the work of excavation advances—too slowly for the scholarly world, but recently accelerated—we learn more and more of the actual life of the Italians who lived in the year 79 A. D. It was in that year, on Aug. 24, that Mount Vesuvius burst forth in terrific might and in one day overwhelmed Pompeii, Herculaneum and Stabiae, lying on and near the gulf of Naples, about twenty miles south of the present site of the city of Naples.

The disaster was sudden and overwhelming, and about 2000 persons perished in Pompeii alone. The city was buried in cinders and ashes and faded from the memory of man. For fifteen hundred years it lay entombed. In 1594-1600 an acqueduct for the nearby town of Torre Annunziata was tunneled under the ruins, but no substantial notice was taken of them.

It was not until 1748 that the Neapolitan government acted in the matter of bringing forth the objects of immense historical and archaeological interest, in some cases of material value, which lay under the ashes. Since then the excavations have been fairly continuous.

The present government of Italy, successor of the kingdom of Naples, holds in its own hands the right to excavate and will under no circumstances permit outsiders to dig in the ruins. Time after time foreign scientists, eager to uncover more rapidly for the world the rich treasures of Pompeii, have proffered assistance. Foreign capitalists, interested in history and art, have offered money to help in the work. All these offers have met with polite and firm refusal. Italy wishes to retain for itself all the glory of excavating what was once the country seat of some of its wealthiest citizens.

The recent excavations in Pompeii have aroused men of knowledge throughout the world, for they have been made in a section of the city which had been considered unpromising. They lie in what has been named the "Street of Abundance," running northeast from the center of the city. Its name is a good description for its houses were evidently homes of luxury and of business of high grade. For example, a recent dispatch from Rome says: "Six houses have been brought to light by the excavators in the ruins of Pompeii. One of them was found to contain 300 valuable bronzes. Another which, it is believed, belonged to a banker, contained 3000 golden pieces as well as a number of Greek and Latin books."

Among the remains of interest recently found in the "Street of Abundance" is the house of Obellius Firmus, believed to have been one of the wealthiest citizens of Pompeii, with the skeletons of himself, his wife, two children and two slaves. The skeleton shown in the picture is that of a man who sought refuge in a tree from the storm of hot ashes. But it proved a vain hope. The branch broke, he fell and was overwhelmed, and now, eighteen centuries later, his body, with the treacherous bough, has been unearthed and will be exhibited as all that remains of an ancient Pompeiian.

Hedge shears, all sizes, at The Thompson Hardware Co.

KEITH'S LE PALACE D'ART

The present week at Keith's will be devoted to vaudeville and songs of the Sunny South, in the days prior to the war. An even dozen of the best known old ballads will be sung by the quartet, and they should arouse great interest, for the singers are far above the average and the great amount of care which will be given the entire presentation should receive favorable comment. In quartet, trio, duet and solo form the numbers will be rendered, and among them are: "My Old Kentucky Home," "Old Black Joe," "Dixie," "Maryland," "Carry Me Back to Ole Virginny," "Suwanee River," "Marching Through Georgia," "Massa's in the Cold, Cold Ground," "Those Golden Slippers," "My Southern Rose." The photo plays will prove a superb collection, offered by the Kalem company, shows a dozen ranch girls out on a rampage, lassoing policemen, riding like mad and cutting up in rampageous fashion. Another is entitled "Egypt," and scenes from that old land will figure in it. "His Lesson," quaintly humorous, "The Eye That Never Sleeps," a striking detective story, and "The Spider's Web," tensely dramatic," are the other films. The orchestra will give the very latest selections from operas and musical comedies. Seats for all performances may be obtained.

The remainder of the vaudeville attractions are: Miles & Raymond have a vaudeville comedy skit that has kept the public roaring for several years, Brill & Barry, two expert jugglers, that have several sensations in their class specially. Barrett Bros. are good singers and dancers.

MERRIMACK SQUARE THEATRE

There are several things contained in this week's bill at the Merrimack Square theatre that should appeal to lovers of good vaudeville. In the lead come The Temple Players, that popular company of entertainers who have made a name for themselves among local theatregoers by their cleverness in their past performances, presenting "The Sunny South," a delightful musical comedy. Miss Grace Hawthorne, the principal soloist of the cast, will be heard in some new and pleasing numbers and the others to contribute solo work are James Byrnes, Jack Allman, Miss Helen Nichols, George Lewis, Miss Winnifred Gilfraine, Miss Lawless and Miss Murphy. The piece will be given in all its detail, the stage settings being especially elaborate. Amusing novelties will mark the performance.

Kenney and Hollis, comedians of recognized ability, will give their laughable comedy sketch, "The College Students." This pair of fun-makers has won merited approbation in all theatrical centres, and are well known locally because of their former engagements here. Their latest offering has many new and bright bits of comedy that should be appreciated by all.

Kenyon, Allen and Kenyon, comedy jugglers, are real leaders in their class. They introduce not only rich comedy but also numerous difficult stunts with Indian clubs. They're especially good.

Emile Reese, violinist, has an excellent repertoire of selections that should assist in making the week's bill one of unusual merit, and Arthur Wesley, baritone, will be the vocalist for the week, who will be heard in some new song hits of the season. The Photoplays for the first three days of the week will compare favorably with the best shown in Lowell. They are the best outputs of the biggest manufacturers of picture films in the country and are shown in this city for the first time. The views of present-day events are also interesting and are greatly appreciated. Remember that this theatre is "the coolest spot in town," made so by a special ventilating system installed at the time the house was erected. The subscription list is still open to those wishing to have their favorite seats reserved for them from week to week.

NEW HOPE HALL

TO BE DEDICATED BY MRS. MAUDE BALLINGTON BOOTH

CHICAGO, May 20.—Mrs. Maude Ballington Booth, the "little mother of the prisons," will today dedicate New Hope hall, a home for ex-convicts, in West Ravenswood park. The corner stone of the building was purchased by former prisoners of Illinois penal institutions. During the last year an average of one pardon a day for prisoners of the Joliet penitentiary has been obtained by the Volunteer Prison league. About 20 of these now live at the home. Many others have been placed in positions and given a new start of life.

A REMARKABLE OFFER FROM A RELIABLE FIRM

The Talbot Clothing Co. offer for this week to give a Five Dollar gold piece with any $20, $22, or $25 suit in the store. This includes all of "Hart, Schaffner & Marx" make, "Kirschbaum's" and "Fashion Clothes." Get yours early and make five dollars easy.

COL. ROOSEVELT

WILL END HIS CAMPAIGN IN OHIO TODAY

CHICAGO, May 20.—His campaign for votes in the primary to be held in Ohio tomorrow will be brought to a close by Col. Roosevelt today. His last stop will be at Dennison. Thence he will go to Oyster Bay, there to await the news from the election, which, it is said, may decide whether he or President Taft will be chosen by the Chicago convention as the candidate of the republican party for the presidency.

Col. Roosevelt, after a week's hard campaigning, left last night for Marietta, his first stop for today. Other scheduled stops were Caldwell, Cambridge, Zanesville, Newark and Trinway.

BOTH WERE DROWNED IN WEBBER POND

Man Was Trying to Rescue a Child

VASSALBORO, Me., May 20.—Rupert Tobey, 4 years old, and Carl D. Warren, 25 years old, were drowned together in the waters of Webber pond yesterday. Warren had jumped overboard from a sailboat to rescue the child, who had fallen from the boat. He was apparently successful, but was seized with cramps and went down to his death with the child's frenzied clutch upon him.

In the boat, unable to swim, was the boy's father, George E. Tobey, who was forced to see his son drown without power to help, as a squall had made the boat unmanageable.

A lurch of the boat threw the child into the water. Warren dived overboard with his clothes on. Mr. Tobey, who was at the rudder, tried in vain to bring the boat about, but could not sail near enough to the pair in the water to be of assistance. Realizing that, Charles Low, who was in the boat, jumped into the water.

Meanwhile Mr. Warren had reached the boy and had the lad grasp his shoulders. They sank when Mr. Warren was seized with cramps after swimming about 25 yards. Mr. Low was unable to reach them in time. He was not a good swimmer and the boat had been blown too far away to aid. After reaching the shore several hundred yards away, he fell exhausted.

The accident was seen by relatives of all concerned in their homes on the shore of the pond. Mr. Warren was married but had no children.

MAN COMMITTED SUICIDE

He Lost "World's Finest Woman"

CHICAGO, May 20.—Henry Spruck von Armenthal, member of the German nobility and large land owner in Oregon, Washington and Idaho, shot and killed himself yesterday.

Hotel attaches, who found the body in his room, discovered a revolver in one hand and a photograph of Mrs. Frances Rosenblatt, niece of the late Nelson Morris, millionaire packer, in the other.

Von Armenthal left a note in which he said his despondency was due to drink and the fact that he had lost "the finest woman in the world" because of his drinking.

He also directed that his lawyer in Seattle and his older brother, Philip Spruck, Baron Somms Sanbach von Armenthal of Hesse-Darmstadt, Ger., should dispose of his large estate.

The romance terminated by Von Armenthal's death is said to have originated at a Los Angeles hotel two years ago. Attorney Walter D. Jones of Chicago identified Mrs. Rosenblatt's picture and told the police of Von Armenthal's love for her.

If you want help at home or in your business, try The Sun "Want" column.

Nations Will Talk of Wireless Telegraphy at Their Meeting in London Next Month

When the nations get together next month in London to talk about wireless telegraphy their meeting will have more than a coldly scientific value. The ways of wireless through the air have acquired immense interest in the eyes of the world by reason of the use of the new method of communication in saving the survivors of the Titanic disaster. The delegates will talk of laws to regulate wireless telegraphy, of international agreements, of maritime regulations, of the proper pay of operators, of the proper wave lengths, etc., but underlying their discussions will be the feeling that they are dealing with a living, breathing thing akin to all varieties of human thought and feeling.

The virtues of the wireless have been extolled sufficiently since the Titanic flashed out her first distress signal. But the methods of use of the priceless medium have received severe criticism from scientists and laymen alike. For instance, there has been much talk of the uselessness of the wireless stream when the only man on board a ship lies buried in needed sleep and his companions on board cannot read what the eager ether would tell them. Doubtless the delegates in London will voice their conviction that every ship should carry at least two wireless men.

Other matters of high importance will come before the conference. Nations on the eastern shores of the Atlantic censure America for not having instituted before this time a system of regulation of the use of wireless telegraphy to the end that "interference" by amateurs and by unauthorized professionals may be done away with. The United States government has named eleven delegates to represent America at the conference.

The man of all men in the scientific world today is Guglielmo Marconi. To him the 703 survivors of the Titanic look as to their savior, as much as though he had actually rowed them from the sinking steamship or pulled them from the water. To his genius the world owes the invention which summoned the Carpathia to the aid of her stricken sister and in hundreds of other instances has called help to vessels in distress. The loss of the Titanic recalled to the world the collision between the Republic and the Florida in 1909, when the wireless on the former ship, with Jack Binns at the key, called the Baltic to her aid. No lives were lost.

The world resounds with praise of the wireless operators who figured in the Titanic disaster. They are three in number, all Britons—Jack Phillips, chief operator of the Titanic, who lost his life when his ship sank; Harold Bride, second operator of the Titanic, who was saved and who later relieved the third man, Harold Cottam, on the Carpathia, when the burden of sleepless nights and tolisome days proved too much for the telegrapher who caught the Titanic's flash of distress.

Bride's story of the last hours of Phillips, sticking to his key until the waters submerged the engines and rendered his instrument useless, is an epic of the sea. He pays full tribute to the hero who wouldn't stop sending out his "C Q D" and "S O S" appealing for aid, even to help to strap a life belt about him or to pay attention to the cowardly member of the crew who sought to steal the life belt when it was in place. The only thought of Phillips was of duty not of self. He "stuck" even after he was formally released by Captain Smith. Bride's feet were frozen before he succeeded in gaining the boat which took him to the Carpathia and safety.

Out of the Titanic tragedy has grown a movement, American and British, to honor Phillips by the erection of a memorial in his native town in England.

Bruce Matthews.

Upper, left, Guglielmo Marconi; right, Jack Binns. Lower, left, Harold Cottam; right Jack Phillips

DEATHS

FENNELL—Mrs. Kate Fennell died yesterday at her home in Franklin, Mass. Deceased was a former resident of this city and is survived by a husband, five children, a brother, Thomas F. Garvey, the well known cigarmaker, three sisters, Mrs. Annie Tobin, Mary and Nellie Garvey. The funeral will take place tomorrow morning.

If you want help at home or in your business, try The Sun "Want" column.

MATRIMONIAL

A pretty wedding was solemnized in St. Joseph's church this morning when Mr. Joseph Boisvert and Miss Albina Dube were united in the bonds of matrimony, the ceremony being performed at a nuptial mass celebrated at 7 o'clock by Rev. Charles Paquette, O. M. I. The young couple were attended by Messrs. Henri Lepine and Amedee Dube. After the ceremony the party repaired to the home of the bride's mother, Mrs. Leonie Dube, 131 Colburn street, where a dainty wedding dinner was served. A reception will be held this evening at the same address. Among the out-of-town relatives attending the wedding are Mr. Albert Dube and the Misses Alice and Florence Dube, all of Worcester. Mr. and Mrs. Boisvert will make their home at 131 Colburn street.

SHANLEY—LARKIN

A wedding of interest to many in this city is that of John Francis Shanley to Miss Mary G. Larkin of North Adams. The ceremony was performed at a nuptial mass in St. Vincent de Ferier church of New York by Monsignor Fitzgerald on Tuesday morning, April 30th, in the presence of many relatives and friends. A wedding breakfast and reception followed the ceremony, after which the happy couple left for an extended trip through the south. Many handsome gifts of silver, cut glass, bric-a-brac, etc., were received by the young people.

Miss Larkin is the daughter of Mr. and Mrs. James Larkin of North Adams, and both she and Mr. Shanley are well known in social and musical circles of New York. John Francis Shanley is the son of Mr. and Mrs. Joseph E. Shanley of this city and is the general superintendent of The Marbleloid company of New York.

Mr. and Mrs. Shanley will be at home to their friends at No. 55 Knickerbocker avenue, Marmaroneck, N. Y., after July 1st.

COUNTY COMMISSIONERS MET

The county commissioners held their regular meeting at the court house, this city this morning, but did not transact any business. The commissioners assembled at 10 o'clock and waited for fully a half hour, but as there was not the least sign of business they departed without even meeting a soul.

A RUN ON THE BANK

Would about describe the rush at the Talbot Clothing Co., American House store, last Saturday, for the $5 gold pieces they were giving away. There hasn't been so much gold in circulation in Lowell since the war. Men who never owned a $5 gold piece before, and many of them who never even saw one, went out of the store with one in their pocket last Saturday. Giving away money is a luxury, but it's great sport, and the firm has decided to keep it up all this week. If you haven't got your $5 gold piece yet, read the conditions in Talbot's advertisement on page 3, and come this week. They have a big supply on hand—enough for everyone.

THE PARK DEPT.

BLAMED FOR FAILURE TO EQUIP FOUNTAIN

Commissioner Barrett stated this afternoon that some complaint has been made because the drinking fountain at Monument square is not in operation and he says that some people blamed the water department. As a matter of fact the entire equipment required to operate the department is in the possession of the park department and Mr. Barrett says that two weeks ago, Supt. Whittet was requested to place the fixtures on the fountain and promised to do so.

THE COAL DUST TWINS.

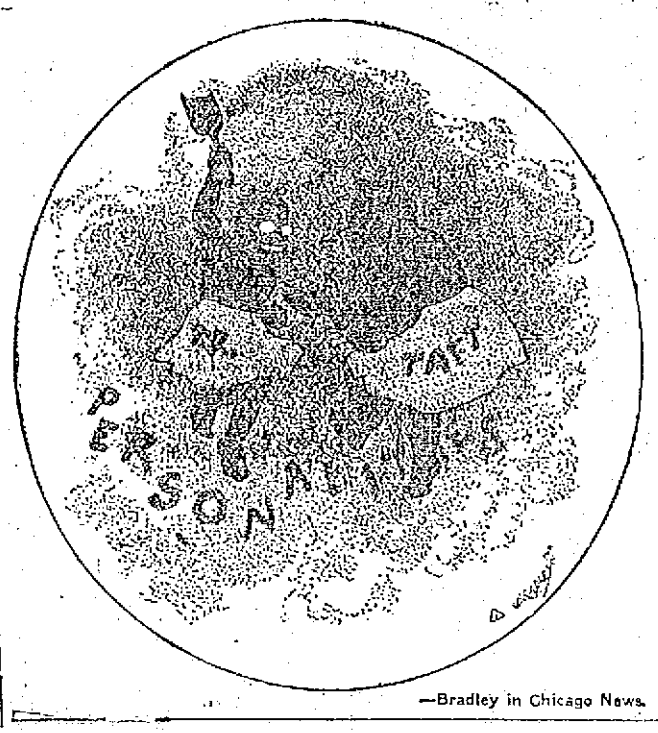

—Bradley in Chicago News.

NATURALIZATION COURT

Session Was Held in This City

Clerk W. C. Dillingham and his assistant, John R. McKiernan, both of the naturalization court were in this city today in order to give out the second papers to those who are eligible. They held a session at the court house in Gorham street from nine o'clock this morning and gave out many papers.

The session opened with a large attendance, many of whom were spectators and witnesses. There were about 25 who applied for their second papers and after answering the preliminary questions, ten of them had received their papers at noon, among them being Rev. Henri Watelle, O. M. I., pastor of St. Joseph's parish. Another session will be held tomorrow for those who wish to take out their first papers. The naturalization court will convene in this city in a couple of weeks.

SUPERIOR COURT

The jury in the case of Alexis Lamarre vs. Guarantee Construction Co., an action of tort by which the plaintiff sues for the recovery of $20,000 for alleged injuries, has not as yet rendered a verdict, and the court has adjourned till tomorrow morning.

An examination of candidates for the position of teacher in the elementary schools of Lowell will be held in the High school building, Saturday, June 29, beginning at 8.30 a. m. Candidates must be bona fide residents of Lowell and graduates of an approved college or normal school. Subjects will be English Grammar and Language, History of the United States, including Civics, Arithmetic, and Principles of Teaching. Applications must be in by June 8, 1912.

By direction of the school committee,
ARTHUR K. WHITCOMB, Sec'y.

FLAG TORN DOWN GREEKS PROTEST

Appeal Made to Governor and Consul

BOSTON, May 20.—Because a Greek flag had been yanked down and torn by a deputy sheriff in an Attleboro club Saturday night, several hundred Greek-Americans held an indignation meeting yesterday at the Greek church on Winchester street, in the South End. It was decided to refer the matter to the Greek embassy at Washington through the Boston consul and to ask Gov. Foss to use his efforts for the removal of Deputy Sheriff John Nervey and Charles Wilbur, chief of police of Attleboro.

The flag, torn and soiled, according to those at the meeting, is now in the hands of the Greek consul in this city.

According to statements by members of the club to T. T. Timayenis, the Greek flag was no higher than an American flag with which it was crossed. Mr. Nervey and Chief Wilbur say that the Greek flag was a foot higher. Mr. Nervey admitted he had pulled the Greek flag down and torn it. The chief said the flag had not been torn. Mr. Timayenis' information was that Mr. Nervey also had trampled on the flag and thrown it at the proprietor of the place, saying, "Wipe your nose with it." That was denied by the two officials.

Mr. Timayenis was told further that the chief drew his revolver and kept it pointed at 30 indignant Greeks as he and the deputy sheriff backed out of the room. The official said that no pistol was shown.

FUNERALS

CLOUGH—The funeral of Roland M. Clough, infant son of Mr. and Mrs. Frank Clough, who died Saturday night, aged six months and 14 days, took place yesterday afternoon at 2.30 o'clock from the home of his parents, 2 Ellis court. Rev. Appleton Grannis, rector of St. Anne's church officiated. Burial took place in the Edson cemetery in charge of Undertaker C. M. Young.

GRIERSON—The funeral services of John M. Grierson, who died Saturday morning at the Chelmsford Street hospital, took place at the grave Sunday afternoon at 4.30 o'clock. The services were conducted by Rev. A. C. Ferrin of the High Street church, and the burial was in the family lot in the Edson cemetery in charge of Undertakers J. B. Currier Co.

GORMAN—The funeral of James Gorman, infant son of James and Mary Gorman, took place Saturday afternoon and was largely attended by sorrowing relatives and friends.

There were several beautiful and appropriate floral tributes laid upon the grave. Among them were: Large pillow of roses, pinks and ferns with the inscription "Our Darling," from the family; spray of pinks and ferns tied with white ribbon from the uncles, Thomas and Francis Gorman; spray of pinks and lilies tied with white ribbon from Aunt Margaret; spray of pinks and lilies tied with white ribbon from Aunt Margaret; spray of pinks and roses, Uncle Frederick Lyman; spray of pinks, sweet peas and ferns from the godmother, Miss Mabel Sullivan; spray of pinks and ferns tied with white ribbon, Miss Mary O'Gara; spray of pinks, sweet peas and ferns with white ribbon inscribed "With the Angels," Mr. and Mrs. Frederick Lyons; spray of pinks and ferns, Mr. and Mrs. John Lynch. Burial was in St. Patrick's cemetery in the family lot and under the direction of Undertakers Higgins Bros.

SMITH—The funeral of Mrs. Priscilla S. Smith took place yesterday afternoon at 2.30 o'clock from the rooms of Undertaker John A. Weinbeck, 16 Market street, Rev. S. W. Cummings of the First Baptist church officiated. Mrs. W. G. Spence sang in an appropriate manner. The bearers were Frank Huntley, Frank Durgin, Cornelius Barnes, Prince Barnes. Among the floral tributes were: Wreath, from daughter, Mrs. Frank Durgin; wreath, Nelson G. Huntley and family; spray, Mr. and Mrs. A. E. Dyer; sprays, Mrs. D. M. Walker, Mrs. Atwood, Mr. and Mrs. George Durgin, Mrs. H. L. Tibbets. Burial took place in the Edson cemetery.

BUMPS—The funeral of William G. Bumps took place Sunday afternoon at 2 o'clock from his residence, 256 Gibson street. The services were conducted by Rev. Ransome A. Greene, D. D., of Somerville. Appropriate selections were sung by the Mendelssohn male quartet. There was an abundance of floral tributes, with two pieces deserving special mention, being a mammoth design from the Lowell Police department, and a large spray from the children of the neighborhood. Delegations were present, representing the Lowell Police Relief association; William North lodge, A. F. and A. M.; Lowell council, No. 8, Royal Arcanum; Highland-Veritas lodge, No. 6, I. O. O. F., and the Massachusetts Police association. The burial will take place Tuesday in the town of his birth, Thorndike, Me. The funeral arrangements were in charge of Mr. Amasa S. Hamilton, under the direction of Undertaker George W. Healey.

MENDONICA — The funeral of Madalena Mendonica took place Saturday afternoon from the home of her parents, 27 Union street, and was well attended. Burial was in the family lot in St. Patrick's cemetery, where many floral tributes were placed upon the grave. Undertaker James H. McDermott had charge.

MULVANEY—The funeral of Master Gerald Mulvaney, son of Mr. and Mrs. James F. Mulvaney, took place yesterday afternoon at 2 o'clock from the home of his parents, 61 Queen street and was largely attended by sorrowing relatives and friends, including a number from out of town. There was a profusion of beautiful floral tributes, including: Large pillow, "Our Gerald," from the bereaved parents; basket, sympathy of Miss Hogan and Mr. Hoban; wreath, Martin Conway; spray, Misses Julia and Grace Hamilton; spray, William Bagley and Henri Levigueur; spray, Mr. and Mrs. John Ort and family; basket, friends at Mr. Brown's house; spray, Mr. and Mrs. J. T. Whittaker; mound, Mr. and Mrs. M. J. Maher; spray, Richard Cayer and Dorothy; bouquet, Elsie Bruce; spray, Mr. and Mrs. George W. Ferrin, Jr.; spray, Mr. and Mrs. Pope; spray, Mr. and Mrs. A. Kelley; spray, Mr. and Mrs. Matthew J. McCann; bouquet, friends; spray, Babe Burns; basket, Mrs. Grace Laughlin; basket, with the inscription "With Love for Gerald," Miss Jones and Miss Stevenson, his teachers at the Franklin school; wreath, the boys at the Lowell Inn; basket, Mrs. Potter and Mrs. Clark; sprays, Aunt Marie, Walter Whitney, Wallace and Georgian Thompson, Aunt Evelyn, Mrs. Johnson; bouquet, Mrs. Swan; bouquet, Mr. Wisener; spray, a friend; sprays, Miss Grace M. Berard, Frank Snow, Mrs. Redding and Mildred; spray inscribed "My Chum," in loving memory of little Gerald, from Raymond E. Harmond; spray, a friend; also several wreaths and sprays from other friends. The bearers were Masters Raymond Harmond, Richard Cayer, Alfred Dion, Alma Allard, Simon Allard and Wallace Thompson, all chums of the deceased. Burial took place in the family lot in St. Joseph's cemetery, where Rev. Fr. Laganiere read the committal prayers. The funeral arrangements were in charge of Undertaker James H. McDermott.

SHEPHERD—The funeral services of James Herbert Shepherd were held yesterday from the home of his parents, Mr. and Mrs. George Shepherd, 41 Marginal street, at 9 o'clock, and were largely attended. Rev. Mr. Andrews, pastor of St. Luke's mission officiated. There were many floral offerings, including: Spray from parents; spray, Mr. and Mrs. James Shepherd; spray, Mrs. Sawyer; bouquet, Mrs. Comptois; spray, Mr. and Mrs. J. Marinel; spray, Mr. and Mrs. Edw. Hoyle; basket, neighbors. Burial took place in the family lot in the No. Chelmsford cemetery, where the committal services were read by the Rev. Mr. Andrews. The funeral arrangements were in charge of Undertaker William H. Saunders.

FUNERAL NOTICES

GALLAGHER—The funeral of the late John J. Gallagher will take place at 8.20 o'clock, Wednesday morning, from his home, 29 Lyon street. High mass of requiem will be celebrated at 9 o'clock, in St. Peter's church. Burial in St. Patrick's cemetery. Undertaker C. H. Molloy in charge.

JONES—The funeral of Miss Catherine Jones will take place Tuesday morning at 8.30 o'clock from the warerooms of J. F. Rogers, 447 Gorham street. High mass of requiem at the Sacred Heart church at 9 o'clock. J. F. Rogers in charge.

PERREAULT—Died in Dracut, May 12, Levis W. Perreault. Funeral services will be held Monday afternoon at 3 o'clock from the rooms of Undertakers J. F. O'Donnell & Sons. A mass of requiem will be sung Tuesday morning at 8 o'clock in St. Patrick's church. Please omit flowers.

DEATHS

GALLAGHER—John J. Gallagher, a well known resident of this city, died last night at his home, 29 Lyons street, aged 40 years and seven days, after an illness of long duration. He is survived by his wife, Mrs. Anne (Hart) Gallagher, one brother, Hugh, of Cohoes, N. Y., and six sisters: Miss Quintin Gallagher, Mrs. Nano Gallagher Leahey, Mrs. William Rowlandson, Mrs. George Boyle, Mrs. William Johnston and Mrs. Janet Smith of San Diego, Cal. He was a member of the Burke Temperance Institute and of the Holy Name society of St. Peter's church.

PERREAULT—The body of the late Levis N. Perreault, who was drowned Sunday, May 12, at Long pond, Dracut, was recovered yesterday afternoon by Walter V. Hickey, a close friend of deceased, who with a number of others had been searching for the body for the past week. Mr. Perreault was a member of Court Samuel de Champlain, F. of A., and leaves a wife and two children; a mother, Mrs. Matilda Perreault; four brothers, David, George H., Wilfred and Donat, and one sister, Mrs. P. S. Ward. The body was taken to the rooms of Undertakers J. F. O'Donnell & Sons.

WASHBURN—Horace Augustus Washburn died Saturday night at his late home on the Nashua road in Tyngsboro at the age of 75 years. Deceased had been in failing health for the past two years. He is survived by two children, Mortimer C. and Grace A., a sister, Mrs. Elizabeth Cummings of Everett; a niece, Georgia M. Queen of North Chelmsford, and other relatives.

Mr. Washburn married June 20, 1858, Rebecca K. Cummings, who died nine years ago. He had been closely identified with the life of Tyngsboro and had served as town treasurer and in other positions.

Oliver Washburn, his father, was employed by the Lawrence Manufacturing company as an overseer 75 years ago, and the corporation, being unable to obtain good brushes used in their work, induced him to begin their manufacture.

In 1840 he built the factory standing on the Nashua road in Tyngsboro, just about half way between Lowell and Nashua. He made good with the Washburn brushes, and conducted the business successfully until 1888, when the son, Horace A., succeeded him. The corporations of the neighboring cities kept them busy turning out large orders of loom dusters and machine brushes. Competition was not known in those days, but for the last 20 years, however, the reformatory institutions have made brush-making one of their chief occupations, thus crippling the business as to price and quality.

Mr. Washburn being a conservative business man, decided to retire from business, and for the last ten years the plant has been idle. The factory made no pretensions to elegance, but was admirably adapted to the purposes for which it was built. It stands upon a small stream which flows into the Merrimack, and yields about eight horse power for driving the machinery of the shop. To supply this stream of water Mr. Washburn in 1874 built a reservoir covering 20 acres, and now has water on precisely the same plan that the large factories of Lowell are supplied. In the shop a number of hands were steadily employed in making the various sorts of brushes.

JONES—Catherine Jones, aged 61 years, died yesterday at the Chelmsford street hospital. The body was removed to the undertaking rooms of J. F. Rogers.

PALMER—Mrs. Harriet Wellington Palmer, widow of Albert Palmer, died yesterday at the residence of her daughter, Mrs. Jason W. Crosby, 155 Hale street.

Mrs. Palmer was born in Acton, Mass., November 4, 1827, being the daughter of Allen and Ruth Richardson. She has been a resident of Lowell for 64 years.

She was a member of John Street Congregational church, and a contralto singer in the choir of that church for many years. Her rare qualities shone most brightly in the inmost life of the home. There her greatest delight was to gather her friends about her, entertaining them with a hospitality, the memory of which will ever be an inspiration to many hearts.

TO BECOME AMERICAN CITIZENS

Big Naturalization Meeting Was Held in the C. M. A. C. Hall

A largely attended mass meeting was held at C. M. A. C. hall yesterday afternoon under the auspices of the committee composed of members of the local social clubs for the purpose of promoting naturalization among the French speaking people of this city.

The meeting was presided over by Maxime Lepine, president of the Citoyens-Americains club, who in his opening address explained the duties of the permanent committee of which he is a member and also explained the naturalization laws.

Rep. Henri Achin, Jr., was the first speaker called and he spoke in part as follows:

"Naturalization is the process by which the rights and privileges of a native subject or citizen are conferred on an alien. Any alien who has attained the age of twenty-one and who has been in this country at least five years, and who has no undesirable qualities, can become an American citizen. It is a recognized fact today everywhere, that American citizenship carries with it the largest degree of freedom and the highest degree of protection which has ever reposed in any class of individuals."

"Now, then to the man who has adopted this country as his own, who daily mingles with hundreds of American citizens, it seems to me no appeal is necessary to have him understand that his own best interests lie in joining with his fellowmen, and becoming their equal. The chief cause of complaint is not that there is opposition in embracing citizenship.

REP. HENRY ACHIN, JR.

What those interested in this movement desire is to awaken a more general political pride to have every man counted when the proper time has arrived. The representative closed his remarks by giving important information on naturalization.

Rev. Henri Watelle, O. M. I., pastor of St. Joseph's parish also addressed the meeting.

Mr. John Durant, secretary of the committee announced that he had nearly 100 men who were to take out either their first or second papers this week, and at the close of the meeting a large number of names of men who wished to take out their first papers were taken.

FIVE PERSONS DROWNED IN THE CALUMET RIVER

Bridge Had Been Swung to Allow Boat to Pass Just as Auto Approached

CHICAGO, May 20.—Five persons, two men and three women, were drowned early today when the automobile in which they were riding plunged into the Calumet river at the 92nd street bridge.

None of the names of the victims so far has been learned by the police and only one of the bodies has been recovered. One of the women jumped into the river as the embankment was reached, according to a watchman. Her body was found. The woman was apparently 24 years old and the initials "A. M." were on a bracelet worn by her. The automobile, which was going about 30 miles an hour, turned completely over as it went into the river. Only one of the party was seen afterward. One of the men swam for several minutes. The watchman threw a life preserver to him but he apparently did not see it and went down.

The bridge had been swung to allow a boat to pass and although a warning was shouted to the driver of the machine by the watchman the former was unable to apply the brakes in time to avert the accident.

Union Men Keep Giant Pump at Work at Pennsylvania Mine

MINERSVILLE, Pa., May 20.—The giant pump at the big colliery here is kept at work night and day, being manned by union men. Some of the more radical of the anti-union members objected to permitting union men to remain on duty, but cooler counsel prevailed. Should the pump stop for any considerable time there would be tremendous damage done, and by keeping the mine free of water it will be ready for operation when the strike is ended.

English Navy is Experimenting With the Hydroaeroplane for Carrying Messages

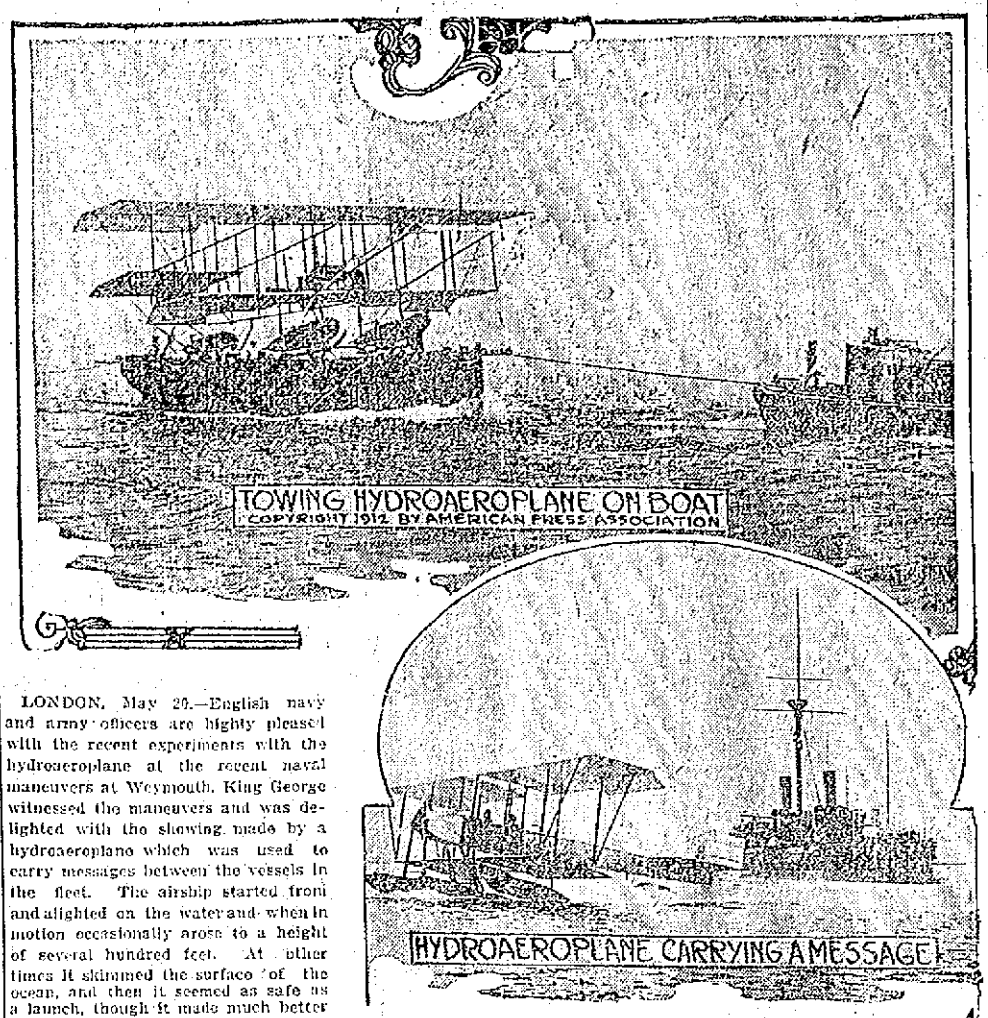

LONDON, May 20.—English navy and army officers are highly pleased with the recent experiments with the hydroaeroplane at the recent naval maneuvers at Weymouth. King George witnessed the maneuvers and was delighted with the showing made by a hydroaeroplane which was used to carry messages between the vessels in the fleet. The airship started from and alighted on the water and when in motion occasionally arose to a height of several hundred feet. At other times it skimmed the surface of the ocean, and then it seemed as safe as a launch, though it made much better speed.

PARACHUTE JUMPER WAS KILLED BY FALL

Youth Was Unable to Open His Parachute

NAHANT, May 20.—Dropping with plummet-like swiftness from a balloon 1000 feet in the air, James Barr, Jr., a 20-year-old youth who posed as F. Rodman Law, the New York parachute jumper, was unable to open his parachute early last evening, during a "balloon and parachute race," and, striking the water 100 yards from shore off Bailey's Hill, Nahant, was instantly killed.

Barr had made but one ascension before, and in some manner tangled the ropes of the parachute. Terrified at his failure to straighten out the tangled cloth and strings, he released his hold and struck the water with a noise like a torpedo. Two of his sisters saw him fall.

George E. Bushar, 25 years old, of 20 Pearl street, Cambridge, who made the ascension with Barr, witnessed the accident from his insecure perch in the clouds, and a few minutes later cut his parachute loose and descended safely.

The ascent had originally been planned by F. Rodman Law and Prof. C. C. Bonelli, but at the last moment it was found that they were unable to make it and the services of Barr and Bushar were secured.

Bushar said last night that Barr's actions in the balloon while they were ascending branded him as an amateur, and it was learned that his father had asked him not to go up. They had arranged to have Barr drop first, Bailey's Hill having been selected as his landing point.

BRIDE-TO-BE IS DEAD

Funeral Instead of a Wedding Today

Instead of the wedding of Miss Olive Aucoing Wedge which was to have been performed today at St. Louis' church, her funeral mass was celebrated, the bride-to-be having passed away two days before the date set for her marriage.

Miss Olive Aucoing Wedge, a charming young woman, aged 22 years, who made her home with her parents, Mr. and Mrs. Maxime Aucoing Wedge in Haverhill street, Dracut, was to have been married this morning to Mr. Joseph Harne, aged 21 years, a well known young man of this city, who lives at 527 Dutton street and who is employed in the napping room of the Merrimack mill. All arrangements for the wedding were completed and the ceremony was to be performed at a nuptial mass at 8 o'clock this morning at St. Louis' church.

Friday morning the young woman was seized with an epileptic shock and she did not recover. She was removed to the Lowell hospital, where she died Saturday noon without recovering her senses.

Mr Harne, who feels deeply the loss of his fiancee, when seen by a reporter of The Sun, was broken hearted. He related how he spent Thursday evening with Miss Wedge and Friday morning he called at her home in order to have her go with him to the town clerk's office for their marriage license. When he arrived at the home he found her in an unconscious condition. The ambulance was summoned and the young woman was removed to the Lowell hospital where everything was done to save her life, but without any success.

Deceased is survived by her parents, Mr. and Mrs. Maxime Aucoing Wedge and a sister, Yvonne.

The funeral took place this morning from her late home in Haverhill street and the cortege proceeded to St. Louis' church, where a high mass of requiem was celebrated at 8 o'clock by Rev. R. A. Fortier. The choir under the direction of Mr. Oliver J. David, rendered the Gregorian chant: Miss Ida Mongrain presiding at the organ. The bearers were Joseph Harne, Cornelius O'Connor, Edward McCarthy and Adelard Soucy. There were many floral tributes placed on the grave. Burial took place in St. Joseph's cemetery. Funeral arrangements were in charge of Undertaker Amedee Archambault.

MARRIAGE INTENTIONS

The following marriage intentions have been registered at the city clerk's office since the last were published:

Francis Carman, 21, operative, 26 Exeter street, and Harriet Kaye, 25, operative, 24 Barker street.

Peter F. Healey, 28, operative, Hamilton Corporation, and Alice Boyle, 27, hosiery, Marshall street.

Delphis Levasseur, 21, broom maker, 29 Howard street, and Aurore Durand, 21, at home, 57 Marshall street.

Edward Chapman, 28, laborer, 292 Bridge street, and Sereather M. Aker, 22, operative, same address.

James A. Cudworth, Jr., 27, traveling salesman, 84 Chapel street, and Harriette E. Cull, 23, bookkeeper, same address.

Joseph E. Carroll, 35, merchant, 118 South Highland street, and Clara E. Bates, 26, at home, 26 Tremont street.

Peter Andreoli, 22, salesman, 930 Gorham street, and Lina M. Peirce, 19, at home, 77 Dover street.

BASEBALL PLAYER INJURED

NEW YORK, May 20.—Outfielder Wolter of the New York Americans, who is laid up in this city as a result of an injury Saturday is suffering from a broken bone in the leg known as a Potts' fracture. Wolter's spikes caught in the ground as he was sliding to second in Saturday's game and the injury resulted. He will be out of the game for three months.

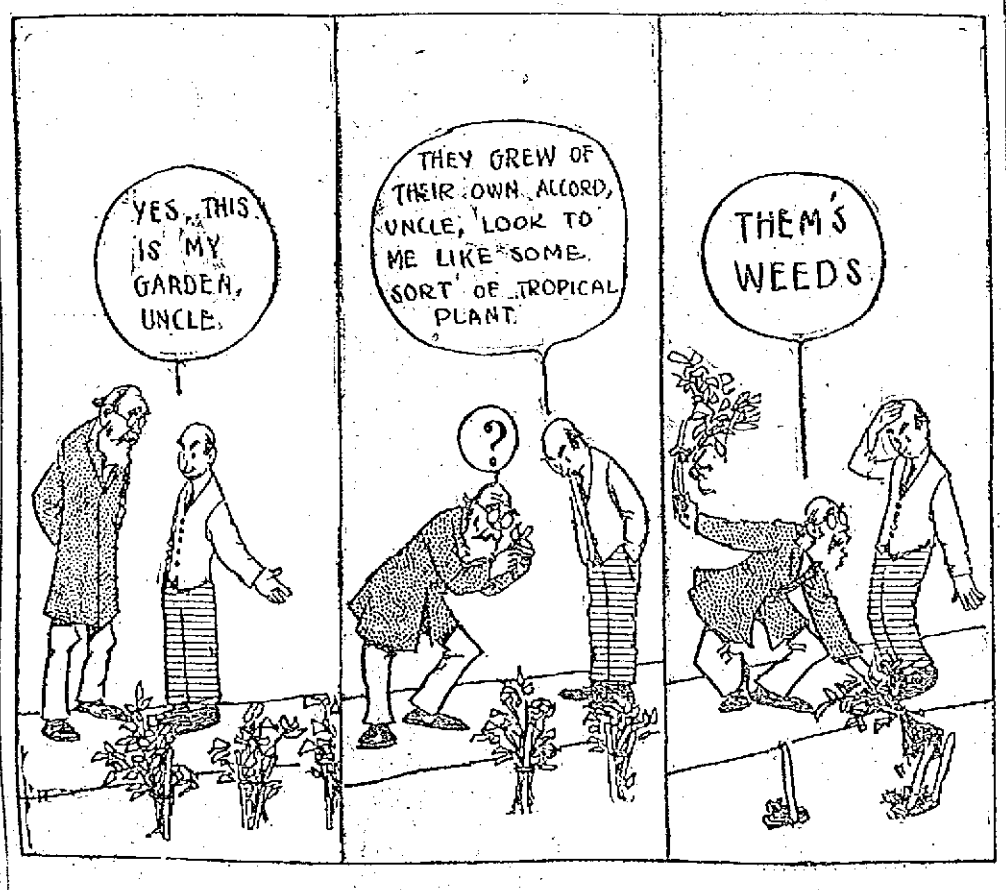

THE CITY GARDENER

HE IS CRITICALLY ILL

Wilbur Wright Stricken With Typhoid Fever

DAYTON, O., May 20.—Wilbur Wright is critically ill at his home in this city, suffering from typhoid fever, and is reported to be in a dying condition. Although even the closest friends of the family are not being told the

exact condition of the patient, his physician, Dr. D. B. Conklin, admits that his condition is critical, and he refuses to assure recovery of the patient. "Mr. Wright is suffering from typhoid fever, and the disease is running its course typically. I would not say that his condition is so very dangerous just now, although he is a very, very sick man," said Dr. Conklin.

ANNUAL SESSION

OF SOCIETY OF SONS OF AMERICAN REVOLUTION

The 23rd annual congress of the National society of the Sons of the American revolution opened its business session in Boston today with President-General Moses Greeley Parker, M. D., of this city presiding. Present also was P. Hildreth Parker, of Old Middlesex chapter, the delegate of the Massachusetts society to the National congress.

The services yesterday on the occasion of the assembling were held in the First church at the corner of Berkeley and Marlborough streets, and were conducted by Rev. Lewis W. Hicks, chaplain of the Massachusetts society and Compatriots Rev. William M. Gilbert and Rev. Francis L. Beal. Suitable music was provided and General Philip Reade of this city, took a prominent part in the ceremony of the trooping of the colors. James Hall of Methuen was present yesterday as the representative of Old Middlesex chapter.

ANNUAL REUNION

OF THE RICHARDSON LIGHT INFANTRY TOMORROW

The few remaining members of the Richardson Light Infantry will hold a reunion at the New American house in this city on Tuesday night of next week. "Charlie" Frost is one of the original members of the Richardson Light Infantry. "There are only about ten of us left, I guess," said Charlie to a reporter for The Sun, "and I suppose there'll be fewer next year. We have had to take in the sons of the original members in order to make a quorum," said Charlie, laughingly. Charlie has been under the weather for some time but he's coming 'round again all right and he allows that in a little while he will be just as young as he used to be. "I always like to take part in these reunions," he said, "for I like to meet good fellows. We didn't kill very many rebels but we killed lots of time and got pretty well acquainted."

LYDIA DARRAH CHAPTER

The annual meeting of the Lydia Darrah chapter, Daughters of the American Revolution, was held Saturday at the Spalding house in Pawtucket street. Mrs. John Redman, Mrs. Sarah Young and Mrs. G. A. Fleming acted as hostesses.

The historian of the organization submitted a favorable report. The feature of the meeting was the election of officers which resulted as follows: Regent, Mrs. James McKinley; vice-regent, Mrs. Fred H. Safford; secretary, Mrs. A. J. Alley; corresponding secretary, Mrs. D. L. Page; treasurer, Mrs. Ralph Shaw; historian, Mrs. Robert Fulton; registrar, Miss Bertha Gardner; board of management, Mrs. Leonard Hartley, Mrs. Sarah Young, Mrs. Maria Neale. Dainty refreshments were served during the social hour.

VISITING HIS PARENTS

Fred Mozley, formerly of Dracut but more recently of Tulsa, Oklahoma, is the guest of his parents, Mr. and Mrs. James W. Mozley of the New Boston village, after a 22,000 mile trip around the world. The young man after graduating from the Lowell High school as a Carney medal scholar in the class of '05, left for the western states. Leaving Seattle, Washington, last June, he went to Yokohama, Kobe and Shiminoseke in Japan; Hong Kong and Shanghai in China; the Philippine islands, Singapore, and Penang on the Malay peninsula; Ceylon, India, Aden, Egypt, Italy, Switzerland, France and England, arriving in New York last week.

REV. THEODORE FROST

Preached at Worthen St Baptist Church

At the Worthen Street Baptist church Sunday evening Rev. Theodore L. Frost, S. T. D., preached on "Jesus Christ and Modern Industry: Christ and the Employer." In part he said:

"Jesus is the social Christ and He is interested in the saving of souls and the purification of society, and His message to the employer is three-fold. First, Jesus says 'Do Justice.' Capital as organized today, commands almost limitless resources, and even the smallest investor can share in its power by buying the bonds of any one of the large corporations. With this immense power to back them, they have obtained special privileges such as those which are obtained by the tariff; they have used cutthroat competition to crush out small competitors, and they have banded together into employers' organizations to control and regulate the men they employ. The man with the dinner pail also has organized in order to get his fair share of the products of labor by means of collective bargaining, an agreement as to what is right and proper for him to receive, made by the employees themselves and and adhered to by them. And God have mercy upon the men who go about this land as strike breakers. If it is right for one to have special privilege, it is right that all should have it. The workingman, too, has been unjust in that oftentimes he has made agreements which he has failed to live up to, has allowed himself to be led about by men of no principle, men interested in him only so far as he pays their salaries. The great need of the day, therefore, is that both deal with the other justly.

"Laboring men very generally are asking that they work fewer hours each day, and the union organizations are backing up the requests with demands, at times quite imperative. Now, union men should understand that fewer hours of labor should mean greater rapidity, more production within the period of time than was done before.

"Employers are not altogether without a reasonable side to their cause. They should rightly demand that trade unions should consist of men of ability. If employees are skilled and of a certain grade of skill, then men of that grade should belong to the same organization. Unskilled men should not be expected to belong to unions where skilled labor has members. Unskilled men should not be protected by skilled organizations.

"And there is another point I wish to emphasize. Employers might with full justice to themselves demand that the labor press be less hot-headed. Some of the things circulated are a disgrace to trade unionism and to mankind in general. Some of the inflammatory matter sent broadcast during our recent strike was a disgrace.

"But employers must do away with the social boycott and the miserable reprisals. Employers owe justice to employes. The second thing they owe to them is mercy. The Lord requires it of them.

"In this age of machinery, industrial accidents are bound to come. Hitherto labor has stood tremendous loss of life and maiming of its members through the careless running of machinery. Employees have many times been the cause of their own accidents, but too often the employer does not safeguard the employee. And where such safeguards have been thrown around them, what has the employer done to help the widow of the injured or the dead one; the children who lack care, the injured ones who are no longer able to go out and earn for themselves?

"The building of libraries and the giving of many thousands to missions, home as well as foreign, these do not meet the requirement of justice. Men want justice before they want mercy or charity. And after justice must come mercy and charity."

BABIES POISONED NURSE ON TRIAL

Oxalic Acid Placed in Children's Milk

NEW YORK, May 20.—Charged with poisoning nine babies by putting oxalic acid in their milk, Winifred Ankers, a nurse, was placed on trial today before Supreme Court Justice Scudder in Brooklyn. The nine children died several months ago in an infants' hospital in Brooklyn, where the Ankers woman was employed as a nurse. The defendant has a baby of her own. Her counsel claims that the nurse was made the victim by one who did the poisoning and is being "railroaded" to prison.

BASEBALL AND FIELD SPORTS

THE SUN SPORTING PAGE

BOXING, GOLF AND ATHLETICS

LOWELL LOST TO LAWRENCE IN GREAT 12 INNING GAME

5000 Fans Saw Game—Score 2 to 1—Keating in Fine Form —Lavigne Injured

The Lowell team, accompanied by over 1000 loyal rooters, went to Lawrence Saturday afternoon, where the champs met the Lawrence team and were defeated after playing 12 hard innings by the score of 2 to 1. The game was one of the best of the season and was a pitcher's battle between Keating and Wolfgang. The Lawrence twirler had the better of the argument and his exhibition was very classy. The winning run resulted from errors by Cooney and Boultes and a wild pitch by Wolfgang. There were over 5000 fans at the game.

Lawrence scored in the first inning. Carlstrom, the first man up, was a victim of Wolfgang's curves and fanned. The Lowell fans gave a great cheer. Midget Hagan, who hasn't made a home run since 1905, walked on four wide ones. Briggs singled to right and Hagan went to third. Briggs tried to purloin second but Lavigne was there and he went out, Arthur to Cooney. Luyster singled to left and Hagan came home. The Lawrence right fielder tried to steal second, but was out a mile, Lavigne to Nye.

From this time until the ninth, there was little doing, both teams going out in order. In the third inning, however, the Lowell fans were given a chance to cheer. The locals did not score, but Joe Ferrin, the Lawrence boy, on his first trip to the plate was presented a traveling bag. A great cheer went up. The next score came in the ninth inning when many of the fans were starting to leave the grounds. Miller sent the ball over the left field fence for a home run and tied up the game. Here the Lowell fans went wild with excitement and the first baseman was given an ovation. The hit was the best of the game and was responsible for the three extra innings that were necessary to decide the winner.

In the last of the ninth, Wolfgang gave a fine exhibition of twirling. Luyster walked and went to second on Kennedy's sacrifice. A pass ball, and the runner went to third. With only one down and a man on third the chances looked good for Lawrence to score and win the game, but Wolfe fanned the next two men up, Phoenix and Chase, and the game went on to the tenth.

In the last inning, the injury to Lavigne's ankle, which he sustained in the sixth inning, when he made a great attempt to score, but failed on a close decision, was partially responsible for the winning run. With Chase on third, owing to the fact that he got there from first base while Phoenix was being doubled up between home and third, Wolfgang pitched one that went wild and Chase came rambling home with the final tally.

The score:

LAWRENCE

	ab	r	bh	po	a	e
Carlstrom, ss	4	0	0	5	5	0
Hagan, 3b	3	1	0	1	1	0
Briggs, cf	5	0	1	4	0	0
Luyster, rf	4	0	1	0	0	0
Kennedy, lf	4	0	1	1	0	0
Phoenix, 2b	4	0	1	2	2	1
Chase, 1b	5	1	0	13	1	0
Ulrich, c	0	0	0	0	0	0
Breymaier, c	3	0	0	10	1	1
Keating, p	4	0	0	0	7	0
Totals	36	2	4	36	17	2

LOWELL

	ab	r	bh	po	a	e
Miller, 1b	5	1	1	11	0	0
Nye, 2b	5	0	2	4	2	0
De Groff, lf	5	0	0	0	0	0
Cooney, ss	4	0	0	1	5	1
Rising, cf	4	0	0	4	0	0
Boultes, 3b	4	0	0	3	1	1
Ferrin, rf	2	0	0	1	0	0
Lavigne, c	4	0	1	9	3	0
Wolfgang, p	3	0	0	0	4	1
Monahan, rf	2	0	0	1	0	0
Totals	38	1	4*	35	15	3

*—Two out when winning run scored.

Lawrence 0 1 0 0 0 0 0 0 0 0 1—2
Lowell 0 0 0 0 0 0 0 0 1 0 0 0—1

Two base hit: Phoenix. Home run: Miller. Sacrifice hits: Kennedy, Phoenix, Wolfgang. Bases on balls: By Keating 1; by Wolfgang 5. Struck out: By Keating 9; by Wolfgang 8. Wild pitches: Wolfgang 2. Passed ball: Lavigne. First base on errors: By Lawrence 1; by Lowell 1. Left on bases: Lowell 2; Lawrence 6. Umpires: White and Duffy. Time: 2.29. Attendance: 5100.

AMERICAN LEAGUE STANDING

	Won	Lost	P. C.
Chicago	22	6	79.3
Boston	16	10	61.5
Washington	13	13	50.0
Cleveland	12	12	50.0
Detroit	14	15	48.3
Philadelphia	11	13	45.8
New York	7	16	30.4
St. Louis	7	18	28.0

AM. LEAGUE SATURDAY RESULTS

Chicago 3, Boston 1.
Philadelphia 24, Detroit 2.
Cleveland 10, New York 7. (10 innings.)
St. Louis 8, Washington 2.

GAMES TODAY

Chicago at Boston.
St. Louis at Washington.
Cleveland at New York.
Detroit at Philadelphia. (Postponed.)

NATIONAL LEAGUE STANDING

	Won	Lost	P. C.
Cincinnati	23	6	78.6
New York	19	6	76.0
Chicago	13	14	48.1
Pittsburgh	10	13	43.5
St. Louis	12	18	40.0
Philadelphia	9	14	39.1
Boston	10	17	37.0
Brooklyn	9	16	36.0

SATURDAY RESULTS

Pittsburgh 8, Boston 7.
Cincinnati 4, New York 3.
Chicago 5, Brooklyn 4.
Philadelphia 12, St. Louis 5.

LEAGUE SUNDAY RESULTS

At Chicago: Brooklyn 6, Chicago 2.
At Cincinnati: Cincinnati 4, New York 3. (10 innings).
At St. Louis: St. Louis 3, Philadelphia 2.

GAMES TODAY

Boston at Pittsburgh.
Brooklyn at Chicago.
Philadelphia at St. Louis.
New York at Cincinnati.

N. E. LEAGUE STANDING

	Won	Lost	P. C.
Brockton	11	6	64.7
Lawrence	11	6	64.7
Lowell	9	8	52.9
Worcester	10	9	52.6
Lynn	9	9	50.0
Haverhill	9	13	42.9
New Bedford	7	11	38.9
Fall River	7	12	36.8

N. E. LEAGUE RESULTS

At Lawrence: Lawrence 2, Lowell 1. (12 innings).
At Lynn: Fall River 10, Lynn 7.
At Worcester: New Bedford 9, Worcester 2.
At Haverhill: Haverhill 4, Brockton 3.

GAMES TODAY

Lynn at Worcester.
Fall River at New Bedford.
Lawrence at Haverhill.
Brockton at Lowell.

COLLEGE BASEBALL RESULTS

At Cambridge: Dartmouth 9, Harvard 3.
At New Haven: Yale 12, Amherst 3. Yale '15 1, Princton '15 0.
At Worcester: Holy Cross 7, Tufts 5.
At Williamstown: Williams 5, Syracuse 3.
At Providence: Brown 13, Notre Dame 0.
At Middletown: Massachusetts A. C. 7, Wesleyan 1.
At Hartford: Trinity 6, Colgate 5. (12 innings.)
At Kingston: Rhode Island 19, Worcester Poly 4.
At Exeter: Exeter 9, Springfield T. S. 3.
At Lewiston: Bates 2, Maine 0.
At Princeton: Princeton 3, Pennsylvania 2.
At Cambridge: Harvard 71, Yale 33.
At New Haven: Yale '15 63⅓, Harvard '15 49⅓.
At Springfield: Dartmouth 46, Brown 23, Technology 16, Bates 12, Wesleyan 10, Colby 8, Vermont 8, Maine 6½, Bowdoin 6, Holy Cross 5, Williams 5, Worcester Polytechnic 5, Trinity 2½, Amherst 1.
At Ann Arbor, Mich.: Michigan 83, Syracuse 43.
At Annapolis, Md.: Pennsylvania 73, Naval Academy 38.
At Princeton: Cornell 64 2-3, Princeton 52 1-3.

AMATEUR BASEBALL

The Manhattans defeated the Y. M. C. I. team on the Fair grounds Saturday afternoon.

The Lincolns defeated the Bleacherites Saturday on the Lincoln grounds by the score of 9 to 8.

The lineup of the Red Eagles is J. Scully p, W. Burkenhead c, H. Broadbent 1b, J. Leary 2b, W. Carney 3b, M. Molloy ss, W. Dean lf, M. Gallagher cf, W. Ready rf. Send all challenges to Matthew C. Ward, captain, 165 Walker street. Any team under 12 years.

The Y. M. C. A. Independents visited Tyngsboro Saturday afternoon and won a well played game by the score of 5 to 1.

The Independents will play the Unions next Saturday afternoon at the Y. M. C. A. park.

An important meeting of the Sunday school league and the Twilight league will be held at the rooms of the Y. M. C. A. this evening at 8 o'clock.

At Washington park on June 1st a big gala day will be held for the benefit of the Y. M. C. A., when all sorts of sports will be on the program, especially a big baseball game between the Y. M. C. A. first and a local team. Before the game, fungo-hitting, base running, beating out a bunt, throwing the ball, etc., will be run off for prizes.

In the Sunday School league, the North Billerica team defeated the High Streets in a ten inning game, by the score of 9 to 8. The Pawtucketville team won from the Fifth Streets by a score of 26 to 1.

In the Scout league the Pelham team won from Centralville, 9 to 7; the Pawtucketville from North Chelmsford, 16 to 10; and the Eliot from the Highlands, 7 to 5.

The Bellevues were again victorious over the L. E. H. S. baseball team Saturday afternoon by the score of 13 to 5.

Good games were played in the Grammar School league on Saturday morning. The Lincolns won from the Colburn, 28 to 4; the Moody from the Green, 7 to 6; the Varnums from the Bartlett, 14 to 13; and the Immaculate Conception from the Highlands, 11 to 9.

The C. M. A. C. defeated the Unions from North Chelmsford on the Aiken street playgrounds Saturday afternoon, score of 6 to 1.

The Cubs did not put in an appearance Saturday for their game with the Tigers.

The Eliot Boy Scout second team met and defeated the Billerica Boy Scouts Saturday by the score of six to one. The batteries were: Chesley and Veino for the Eliot team; Switzer and Smith for the Billerica team.

The Dracut Boy Scouts defeated the Y. M. of St. Anne's, 22 to 20, Saturday.

Highland Boy Scouts lost to the Eliot Scouts Saturday, 7 to 5, in an interesting game.

The Suburban league results for Saturday's games were: Mystics 23, Westford 2; Graniteville 11, Beacons 7; Cubs 9, Indians 7. The Graniteville team leads the league with the Cubs second and the Y. M. C. A. Indians third.

BUNTING CLUB

WAS DEFEATED BY THE METHUEN TEAM

The United States Bunting cricket club opened its season Saturday at the grounds in South Lowell and were defeated by the Methuen team. The final score was Methuen 117 runs for two wickets, Buntings 112 runs for six wickets. Both teams did some heavy hitting. "Bill" Gath, batted in great form. He defended his wicket for nearly two hours, without giving an opportunity for an out. Haigh, of the visitors did the best work for his team. His score of 52 runs, not out, was the means of bringing victory to Methuen.

The game was very interesting and the 500 spectators were given many chances to applaud the performers during the game. The score:

Buntings

J. Marsh, c Briggs, b Auker	3
Gath, not out	45
Mitchell, b Aukers	13
Nicholls, b Haigh	11
Stirks, c Haigh, b Briggs	3
O'Connell, c Wilde, b Bennett	14
H. Marsh, b Haigh	15
Extras	9
Total for six wickets	112

Methuen

Briggs, b Stirks	31
Haigh, not out	52
Coutes, c Marsh, b McKenzie	16
Hoyle, not out	8
Extras	10
Total for two wickets	117

Mike Donlin Has Braced Up the Pirates' Outfield

MIKE DONLIN
PHOTO BY AMERICAN PRESS ASSOCIATION

Mike Donlin is now the popular idol of the fans in Pittsburgh. The former Thespian is putting up a grand all around game and has braced up the Pirates' outfield wonderfully. Mike's big stick has won a number of games for his team of late, and the local experts are of the opinion that he will come pretty near leading the league in batting at the end of the season. At present he has a hitting average of .410. Last winter when Manager Clarke traded Vincent Campbell to Boston for Donlin many critics censured the Pittsburgh leader for making the trade. They figured Mike had seen his best days. According to Clarke, Donlin is worth three Campbells.

GAME IS CALLED OFF IN PHILADELPHIA

Pres. Ban Johnson Says Team Will Not Play

PHILADELPHIA, May 20.—There will be no baseball game at Shibe park today. The Detroit club will not play another game in this or any other city until it is represented by its regular players. This was the edict promulgated by Byron Bancroft Johnson, president of the Amn. league, Saturday night after a conference which lasted practically from three in the afternoon up to 10 o'clock last night. President Shibe and Manager Mack, of the Athletics club, were the only persons closeted with Mr. Johnson. These three officials waited all afternoon and evening for the arrival of Frank Navin, president of the Detroit club, who was supposed to reach this city from Detroit about 6 o'clock. Up to midnight he had not arrived and had sent no word to President Johnson.

In discussing the status of the striking Detroit players and the situation their refusal to play had produced, Mr. Johnson said:

"The failure of the Detroit players to participate in the game with the Athletics Saturday at Shibe park out of sympathy for Ty Cobb, who had been indefinitely suspended for assaulting a spectator at a game in New York, has assumed proportions that far overshadow the mere suspension of the Tiger star. Every one of the striking players has automatically suspended himself, and made himself ineligible to compete in a game under organized baseball control until he is reinstated by the national commission. By refusing to play a scheduled game all the players have violated a clause in their contract which makes them liable to fine not only by the Detroit club, but also by the National commission.

"The Detroit club will not appear on the field again until I am assured that it has a set of good players, who can compete with other teams of the league. There will be no more farces in the American league.

"I have no statement to make as to the disposition of the strike or possible punishment of the players until Mr. Navin arrives. He is the owner and president of the club, and as such it is only due him to first have the privilege of conversing with Manager Jennings and what players as he sees fit."

Johnson was asked if Jennings would continue as the manager.

"I have had a very enjoyable two hours' talk with Hughey," was the response. "We discussed the matter fully, but took no action or discussed any procedure. We are waiting for Mr. Navin, and his presence is essential before anything is done."

The league president was asked if the striking players would go to Washington for the game scheduled at the capital for today.

"I do not care where they go or what they do," he said. "As I stated before, the club will not appear on the diamond again until it has good players and not rank amateurs."

"Does that mean Delahanty, Crawford and the regular Tiger players will be eliminated?" he was questioned.

"Not at all," he answered, "but a solution of the matter must first be reached before they are allowed to represent the Detroit franchise."

In answering a query if the seven other teams of the league would be aided, Mr. Johnson replied that he hoped the various clubs would be able to "hold their own men."

BOXING GOSSIP

The bouts this week are:

Monday—Four open class bouts and specials between Patsy Green and Willie Lewis, George Pritchard and Johnny Noonan and Joe Lavelle and W. West, North Cambridge A. A. Freddie Duffy vs. Joe Thomas, New Orleans. Young Dyson vs. Charley Griffin, Marieville, R. I. "K. O." Brennen vs. Barney Ford, Baltimore. Joe Mandot vs. Ray Temple, Memphis. Owen Moran vs. Charley White, Syracuse. Tony Ross vs. Frank Moran, Cleveland. Kid Fleming vs. Johnny Stewart, Bath, Me. Jim Johnson vs. Chick Carlton, Philadelphia. J. Harrison vs. Private McEnroy, London, Eng. Eddie McDonald vs. Young Riley. Pete Milne vs. Danny Kaufman, W. Warren vs. M. Jaffe, Jack Lundy vs. B. Collins, Young Driscoll vs. Carey Phelan, Johnny Waltz vs. Mike Farrell and Bull Anderson vs. S. Kelley, New York.

Tuesday—Jimmy Walsh vs. Johnny Kilbane, E. Eldridge vs. Joe Nelson, Frankie Mack vs. Tommy Murphy of Lawrence and Johnny Munice vs. J. McGovern, Pilgrim A. A. Mike Gibbons vs. Sid Burns, New York. Matt Wells vs. H. Lang, Toronto. Tommy O'Keefe vs.—Young Ahearne, Albany. Eddie Palmer vs. Tommy Coleman, Paddy Sullivan vs. Leach Cross, Johnny Dundee vs. Patsy Kline, Eddie O'Keefe vs. Young Wagner and W. Lester vs. Jim Flynn, New York.

Wednesday—Young Saylor vs. Tommy Kilbane, Cincinnati. Packy McFarland vs. Joe Bedell, Brooklyn. Howard Morrow vs. Sailor Petroskey, Oakland, Calif. Phil Cross vs. Willie Beecher, New York. Young Jack O'Brien vs. K. O. Brown, Philadelphia. Freddie Welsh vs. Jimmy Duffy, Buffalo. Harry Lewis vs. George Carpentier, Paris.

Thursday—Ray Bronson vs. Harry Brewer, St. Louis. Tommy Burns vs. J. Connell, Edmonton, B. C. Joe Coster vs. Ed. O'Keefe, and Leo Johnson vs. Darkey Griffin, New York. Kid Sheehan vs. Kid Fleming, Lewiston.

Friday—Jack Herrick vs. Kid Mitchell, Juarez, Mex. Young Chaney vs. Happy Davis, Baltimore. Larry Ryan vs. George Jordan, and Bal Kiddie vs. Young Rosner, New York.

Saturday—Terry Nelson vs. Jake Abel, Chattanooga. Frankie Callahan vs. Ed. Wallace, Brooklyn.

ARTHUR LAVIGNE'S ANKLE INJURED

Lowell's Star Catcher Met With Accident in Lawrence

Arthur Lavigne, Lowell's speedy catcher, who is also the classiest seen here so far this season, met with a painful injury in Saturday's game that may keep him out of the game for some time. He was on third in the sixth inning, and when Wolfgang hit to Keating, Lavigne, who had a good lead made an attempt to come home. He made a beautiful slide into the counting station, but was called out on a very close decision. In the slide, he had his right ankle badly injured. The accident delayed the game for a few minutes and many thought that the popular catcher had the ankle broken. After a few minutes' rest, Lavigne went back into the game, though playing under great pain. His exhibition of gameness was marvelous and he was loudly applauded. The injured member got worse as the game went on, but Arthur stuck until the game was over. Monahan, the other Lowell catcher, was sent to right field at the opening of the sixth, and this partially explains why Lavigne continued to work. Manager Gray informed him that he would bring Monahan in and send a pitcher to the outfield but the fast receiver said that he would stick to it. He put up a great game, but in the last inning when the wild pitch went back of him, he could not run to recover it in time to get his man. Much depends on Lavigne and if out of the game any length of time, his services will be greatly missed. He is playing a fast game and the Lowell fans hope that he will soon be back in the game.

ARTHUR LAVIGNE.

NASHUA WAS DEFEATED

Lowell High Won the Baseball Game

The Lowell High School ball team had an easy time defeating the Nashua school team at Washington park Saturday afternoon. The final score was 14 to 5. The Lowell team scored ten runs in the second inning, and after that there was nothing to it but Lowell. Desmond of the winners was the star at the bat. He got 4 hits out of five times at bat. Capt. Cawley also swung his club with good results. He "copped" three hits, including two doubles, out of five times at bat. Sturtevant pitched for the Lowell team and allowed the visitors but 7 hits. The fielding of both teams was very loose, Lowell making five errors, while the visitors made eight misplays.

The score:

LOWELL HIGH

	ab	r	bh	po	a	e
Roane, cf, p	5	1	2	0	1	0
Hart, lf	5	1	0	1	0	0
Desmond, c	5	2	4	5	0	0
Cawley, 1b	5	2	3	16	0	0
Gill, 2b	5	1	1	1	4	1
Edgar, rf	5	2	2	0	0	1
Forgays, ss	3	2	0	2	7	1
Haggerty, 3b	4	2	1	0	2	2
Sturtevant, p	4	1	2	0	2	0
Breen, cf	0	0	0	3	0	0
Totals	41	14	15	27	16	5

NASHUA HIGH

	ab	r	bh	po	a	e
M. Salner, 2b	5	1	0	3	2	2
Burbe, 3b	4	0	0	2	3	1
Coggins, 1b	5	0	1	9	0	1
Hadley, c	5	0	1	6	1	1
Moran, p, rf	4	0	0	0	1	3
Tinker, lf	2	2	0	0	1	0
Littlefield, cf	4	0	2	1	0	0
Smith, rf, p	4	0	1	0	2	0
Seaman, ss	4	2	2	2	1	1
L. Salner, 3b	0	0	0	0	0	0
Totals	37	5	7*	23	11	8

*—Forgays out, hit by batted ball.

Lowell 1 0 0 0 3 0 0 0 0—14
Nashua 0 1 0 0 1 0 2 0 1—5

Two base hits: Roane, Cawley 2, Gill, Littlefield. Three base hits: Desmond, Edgar. Double plays: Gill, Forgays and Cawley; Seaman and Coggins. Stolen bases: Desmond 2, Cawley, Edgar, Haggerty 2, Forgays. Base on balls: By Sturtevant 2. Struck out: By Sturtevant 3; by Roane 2; by Moran 2; by Smith 2. Hits: Off Sturtevant 4 in 7 innings; off Roane 3 in 2 innings; off Moran 9 in 2 innings; off Smith 6 in 7 innings. Hit by pitched ball: Haggerty and Moran. Left on bases: Lowell 5; Nashua 6. Umpire, John Neeson. Time, 2.10. Attendance, 200.

"JOE" DONOHUE

PLAYED FINE GAME FOR DARTMOUTH SATURDAY

Joe Donohue, known to his many local friends as "Jiggs," the son of Mr. and Mrs. Daniel J. Donohue, continues to play a great game at second base for Dartmouth as shown in the game with Harvard Saturday. "Joe" covered the middle station with glory. He was a big factor in winning the game for the New Hampshire boys and the Lowell people who saw the game predict that "Joe" will be heard from in the national game.

CHELMSFORD

At the special town meeting held at the Centre town hall on Saturday afternoon, A. Heady Park of the south village was elected a member of the boards of selectmen and overseers of the poor, to fill the vacancy caused by the death of Charles Lyons. The polls opened at 12 o'clock noon, and closed at 4 p. m. Under article one, Joseph E. Warren was chosen moderator of the meeting. The balloting for a town official came under article two and no other business was transacted until after the polls were closed at 4 o'clock. Two hundred and sixty-six votes were cast as follows: For selectman, A. Heady Park 110; Frank E. Bickford, 85; Emile E. Paignon, Jr., 58. For overseer of the poor, A. Heady Park, 109; Frank E. Bickford, 80; Emile E. Paignon, Jr., 58.

THE CEMETERIES FUND AMOUNTS TO $5599.39

Ald. Cummings Says Perpetual Care Fund Will be Used Instead of Interest Money

The receipts from public cemeteries up to last Saturday night amounted to $5,599.39, the monthly returns being as follows: January $350.03, February $925.50, March $1,448.17, April $1,562.39, and May up to the 18th, $713.09.

There is deposited in various banks and designated as the "Perpetual Care Sinking Fund," $2,073.00, which was created by former cemetery trustees, who set aside $1 each year from each grave under perpetual care, and the expert accountant in his report says that the fund is illegal. Mr. Rex says that according to the terms under which the money was accepted, meaning the cemetery fund for the perpetual care of lots, the $2,073.00 has been diverted from the purpose for which the individual gifts of money were received. "The explanation given for diverting it," says Mr. Rex, "is that while the income on each gift of $100 was $4, it was decided by the cemetery authorities to set aside $1 each year as a sinking fund to care for extraordinary work, inasmuch as the amount charged against each fund each year did not amount to the income according to the agreement. The income from the perpetual care fund the past year has amounted to $2,751.57, yet the amount credited on account of income was $2,781.35. The reason for this difference of $29.82 is that the treasurer has placed a literal interpretation on the provision to pay four per cent. and has placed each $100 on a four per cent. earning basis upon receiving it, although it did not begin to earn at the rate of four per cent. until placed in a savings bank at the beginning of an interest bearing period. It is my judgment that the ordinance should be repealed and a substitute passed providing that instead of four per cent. being credited there should be the earnings of each fund, whatever it may be. My reason for this is that while savings banks pay four per cent. on deposits at the present time, there is no guarantee that they will continue to do so, but will reduce the rate of interest. It can be plainly seen that if this should take place, it would be an expense to the city without any intent at the beginning that it should be. The city at the present time has an example of this character, in the agreement existing in the Thomas Nesmith fund in which the city is now paying six per cent. interest. I would also recommend that the $2,073.00 representing the perpetual care sinking fund be transferred to the fund from which it was taken, the perpetual care fund."

Commissioner Cummings has talked the matter over with the city solicitor and has decided to use the $2000 by spending it instead of the interest from the general perpetual care fund. "We have deposits in various banks amounting to $72,525," said Mr. Cummings, "and instead of using any of the interest on that amount for last year we will use the perpetual care sinking fund, which Mr. Rex says is illegal. We will use $1000 now and when that is gone we will use the remainder."

Contract For Flowers

There has been some controversy and some criticism or fault finding relative to the buying of flowers for public cemeteries. The flowers will be paid for out of the perpetual care fund of which Commissioner Cummings is trustee. Asked for a statement relative to the purchase of the flowers, Mr. Cummings said: "I consulted with the city solicitor as to my position in the matter and asked him if it would be necessary for me to buy the flowers through the purchasing agent's office and he told me that as trustee of the perpetual care fund for which the money for the flowers would be paid it was necessary for me to buy through the purchasing agent's office. After my conference with the city solicitor I went to the purchasing agent and told him what the city solicitor had said.

I then notified the different florists, J. J. McManmon, Morse & Beale, Richard Griffith, W. J. Collins, H. B. Greene, John S. Haines and Whittet & Co. The last three mentioned were the only ones to submit bids and their bids were as follows: Greene, $236.50; Haines, $206.24, and Whittet & Co., $259.40. The bids were opened in the office of the superintendent of cemeteries by me and in the presence of Supt. Duckworth, Mr. Gilmore and Mrs. Riordan, clerk. I instructed Mrs. Riordan to notify the bidders that the contract had been awarded to Mr. Haines. I told her to give them the amount of the bids and I presume she did so.

MADE A LIEUTENANT

Firemen Jos. D'Amour is Given Promotion

Fireman Joseph D'Amour of Hose Co. No. 12, has been promoted to lieutenant of the same company. Mr. D'Amour took the civil service examination last Friday and Saturday he

LIEUT. JOSEPH D'AMOUR.

received his appointment from Commissioner Barrett.

Lieutenant D'Amour has been connected with the department for nine years and for the past three years has been permanent, he being with Hose Co. No. 12 since it was organized a little over two years ago. He is now filling the place of Lieutenant Abare who was appointed temporary captain of Truck Co. No. 4.

GIVING AWAY MONEY

In new to Lowell people, and a big number took advantage of the Talbot Clothing Co's unusual offer of a present of a Five Dollar gold piece to every one buying a suit at $20 and up. The offer is open all this week. Select any suit you want and get a present of a Five Dollar gold piece.

WOLGAST TO MEET McFARLAND

CHICAGO, May 20.—A ten-round go between Ad Wolgast and Packey McFarland is a prospect of the near future. The managers of the two boys after a long conference here announced they had passed every obstacle in the way of the fight with the exception of a place to stage it. It is their desire to hold the fight before a New York club on June 5.

FIREMAN FATALLY INJURED

WATERBURY, Conn., May 20.—Pasquale Groce, a fireman, died shortly before last midnight from injuries suffered last night when a chemical automobile and a hook and ladder truck collided while responding to an alarm of fire. He was 28 years old. Two other firemen were injured, one seriously. The latter, John Kamack, aged 23, has a fractured hip, internal injuries and a scalp wound.

THE ANNUAL MAY PROCESSION AT SAINT MICHAEL'S CHURCH WITNESSED BY 10,000 PEOPLE

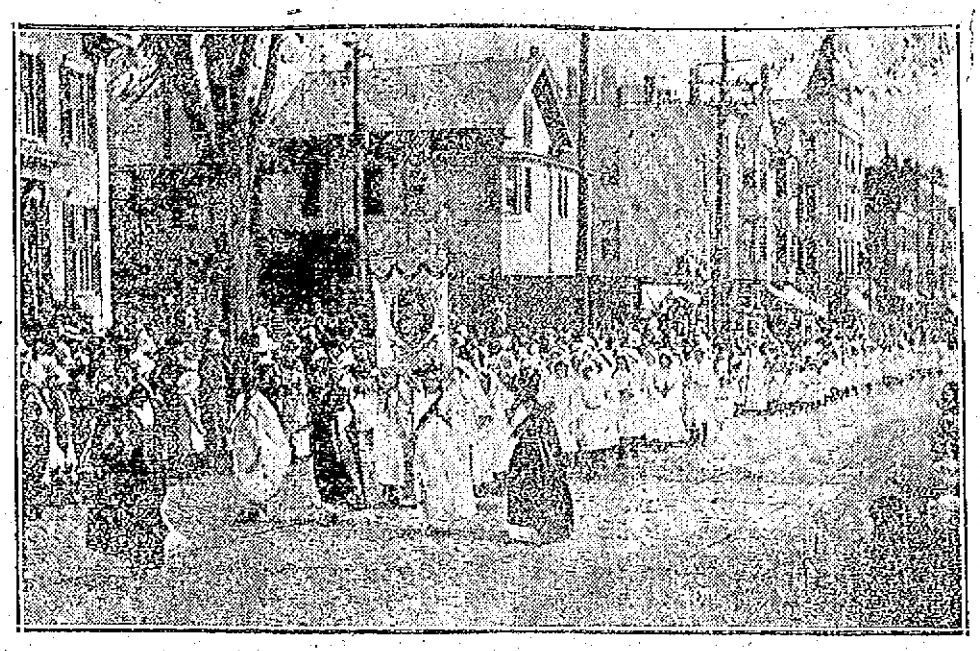

SCENE IN THE MAY PROCESSION

Over 10,000 people, from all sections of the city, assembled along the streets in Centralville yesterday afternoon, through which the annual May procession of St. Michael's parish passed, and looked upon one of the most impressive religious demonstrations ever held in this city. There were over 1000 in line and the pageant was one of rare beauty and significance portraying as it did all the leading mysteries of the Christian religion.

Long before the time fixed for the start, the streets along the route were lined with people. The procession was led by a squad of police who moved the spectators back to the sidewalks, while many viewed the marchers from the tops of buildings and windows along the route.

The weather but for a stiff breeze, that sent the dust flying, was ideal and at 3 o'clock when Rev. Denis Murphy, who had charge of the procession, gave the signal for the line to move the sun was shining brilliantly and the temperature was comfortable even to those attired in summer apparel.

The procession started from the school in Sixth street and moved slowly up to Read, and through the latter to Third, and down to Bridge to Sixth and to the church, where the services of the crowning of the Blessed Virgin were held. Along the line of procession the marchers were the recipients of much favorable comment. A leading feature was the singing during the procession. The girls of the church sodalities sang beautiful hymns in honor of the Blessed Virgin, while the members of the choir, wearing black cassocks and white surplices, rendered hymns appropriate to the occasion.

The costumes of the participants were very beautiful and represented the painstaking efforts of the sisters of the school and also the mothers of the little ones. Some of these in the line were very small, but they carried out the instructions they received to the letter and the faith of the parishioners was never more impressively shown. The portrayals in the procession were chiefly allegorical but in each particular appropriate and beautiful. The banners in line bore inscriptions indicating their emblematic meaning.

John Delaney, cross bearer, with John Cawley and Wm. McCabe as acolytes headed the procession. They were attired in their cassocks and surplices and as they moved along the sight of the men in the vicinity, who uncovered was very impressive. Following came the squads of Company C, Sixth Regiment, M. V. M. in command of Second Lieut. James Powers. The militiamen wor their dress uniforms and made a fine appearance. Next came the Faith

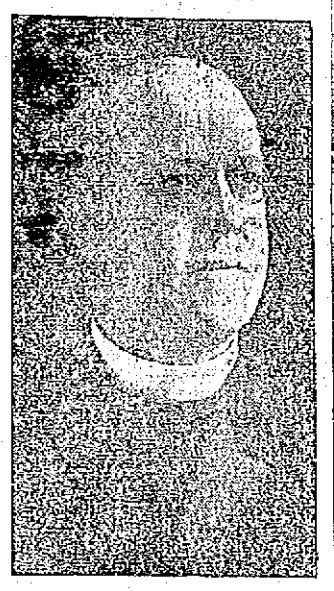

REV. JOHN J. SHAW.

group of little girls, who were beautifully gowned in white dresses with vari-colored trimmings.

They were: Lillian Chrisholm, Margaret Dempsey, Frances Foley, Frances Boudreau, Lillian Shea, Mary McShea, Teresa Critchett, Mary O'Connor, Catherine Ryan and Eileen Cote.

Little Raymond Whelton, representing St. John, the evangelist, followed in line. He wore the toga, red wreath, gold trimmings and sandals. The sanctuary boys in their regular regalia followed. The following girls who carried banners and blue and white pennants came next: Helen Birchall, Catherine O'Brien, Beatrice Dowling, Mary Gallagher, Mary Dowd, Mary Creegan, Mary Johnson, Rose Tully, Anna Dorsey and Helen Tierney.

The representation of the Blessed Virgin was portrayed by Helen Haviland and Nora Coleman represented the Annunciation Queen. The five joyful mysteries, one of the features of the procession, were portrayed by little children and the Holy Innocents were presented by Harold Adams, Joseph Hyde, Paul Bagley, Francis Moran, Emmet McDonough, Robert Chisholm, Leo Tunny, Thomas Gavin, John Allen and John McNerney. The followers and guards were Allen Tiernan, Leo Riordan, Archie Keefe, Lawrence Flynt, Leo McHale, William Largy, Emmett Rourke, Patrick Creegan, Walter Sullivan and John Fleming.

St. John, the baptist, was portrayed by Edward Moran in the characteristic goat skin, sandals and white robes. The Christ child, in the dark red flowing robes, was represented by Clinton Sullivan, and King David was portrayed by John Merris. Members of the sanctuary choir, directed by James A. Murphy, came next.

A number of little girls, dressed as angels, and marching in cross formation, preceded the statue of the Virgin mother and child, which was placed on a wooden base and carried on the shoulders of four young men in sanctuary attire. On both sides were members of the militia, who formed a guard of honor. Blue and white pennants were carried by Helen O'Connor, Mary Quinn, Lillian Watterson, Evelyn Hyde, Catherine Egan, Irene Burns, Nora Connors, Anna O'Brien, Teresa Cowning and Mary Riley.

Louise Egan, wearing a white flowing gown with an artistic painting on the front of her dress, represented the Sacred Heart of Mary. The Angel of Agony was taken by Marion Nevin, and she was followed by squad of Roman soldiers carrying the instruments of the passion. The crown of thorns, the lash and other instruments used during the passion of Christ were portrayed by Masters Daniel Theodore Harrington, Walter Hyde, James Mitchell, Walter Choquette and Richard Blinkhorn. These little tots wore the helmets, sandals and breast plates of the soldiers of Rome. The five Sorrowful Mysteries made up the rear of the first division.

The second division was led by two squads of militia. Mildred Gaffney as Mary of the Temple followed. She wore a dress of immaculate white and was accompanied by two smaller children also dressed in white.

Virgins and martyrs were represented by Dorothy Ring, Gertrude Noyes, Georgianna Keefe, Anna Stowell, Marcella McEvoy, Margaret Ring, Mabel Quinn, Irene Plunkett, Mary Stowell and Loretta Farrell.

The Angel of the Resurrection was portrayed by Marion Moran, who was preceded by members of the Children of Mary sodality. The five Glorious Mystries were represented by a number of children, prettily attired in dresses of white with many colored trimmings. Hope was represented by Lillian Breen, Catherine Chisholm, Bella Lantagne, Olive Kelly, Helen

Continued to last page

If you want help at home or in your business, try The Sun "Want" column.

GREAT INCREASE

IN VALUE OF LUXURIES IMPORTED IN THIS COUNTRY

WASHINGTON, May 20.—Luxuries imported into the United States during the fiscal year which ends with next month will exceed 200 million dollars in value. Under this term, "luxuries," are included such articles as diamonds, art works, laces and embroideries, champagne, and other wines, tobacco and manufactures thereof, ostrich feathers, artificial flowers, toys, perfumes and cosmetics, jewelry, manufactures of gold and silver and numerous others of this general character.

In many of these articles, especially the more important ones, the imports of the fiscal year 1912 will exceed in value those of any earlier year. Art works, for example, show for the 9 months ending with March, a total exceeding by 60 per cent. the highest record of any earlier year, and will approximate 40 million dollars in 1911 and 21 million in 1910.

Diamonds will also show a large total for the fiscal year 1912. The 9 months' figures thus far received by the bureau of statistics, department of commerce and labor, show for diamonds and other precious stones a total of 30½ million dollars, indicating for the full year a total of about 41 million dollars, thus exceeding the record of any earlier year except 1910, when the total was nearly 48 million dollars, and 1907, when the total was 42½ million. Uncut diamonds will amount to about one-fourth of the grand total of precious and semi-precious stones.

Laces and embroideries are also an important factor in the general group of "luxuries," or articles of voluntary use, imported. They will amount in value in the current year to about 44 million dollars. The growth in the importation of this great group has been very rapid, the total of 1902, a decade ago, having been less than 20 million dollars and the increase in the decade fully 50 per cent. This total of 44 million dollars includes laces and embroideries, edgings, insertings, ruchings, trimmings, tuckings, lace window curtains, and other articles of this general character, whether made of raw cotton, silk, or the group of raw materials usually termed "fibers," such as flax, ramie, etc. Those manufactured from cotton, however, form more than three-fourths of the total value of the group.

The bureau of statistics this year for the first time separates the group, "cotton, laces and embroideries," into its principal constituents. The first 9 months under this new and more detailed grouping shows, of cotton embroideries, about 13 million dollars; laces, about 11 million dollars; lace window curtains, three-quarters of a million dollars; nets and nettings, three-quarters of a million; and hand-made laces, a little over a half million dollars.

Other articles and groups of articles which may be termed "luxuries" are tobacco and manufactures thereof, which will amount for the year to about 32 million dollars; toys, about 9 million dollars; ostrich and other feathers, artificial flowers; champagne and other wines, beads and ornaments; musical instruments, perfumeries and cosmetics, and manufacture of gold and silver.

Europe is the section of the world from which most of these articles of luxury are drawn. Of the 30 million dollars' worth of art works imported in the nine months ending with March, France supplied 15½ million dollars' worth, the United Kingdom nearly 11 million dollars' worth, and Germany a little more than 1 million dollars' worth. Of cotton laces, embroideries, etc., imported, Switzerland supplied about one-third of the total, the remainder being drawn from France, Germany, and the United Kingdom. Cut diamonds are also drawn chiefly from Europe, though the product, in most cases, of the African mines. Of the 7½ million dollars' worth of uncut diamonds imported in the latest period for which official returns have been received 5 million dollars' worth was from the United Kingdom, and 1 million dollars' worth from Belgium. Of the 18 million dollars' worth of diamonds, cut but not set, imported in the nine months ending with March, 7 million dollars' worth were from Belgium, 5½ million dollars' worth from The Netherlands, 3 1-3 million from France, and 1 1-3 million from the United Kingdom. Of the champagne imports, a very large proportion, approximately nine-tenths, are from France.

IRONWORKERS' STRIKE

HILLSGROVE, R. I., May 20—About 40 ironworkers at the Rhode Island Malleable Iron Works here went on strike today because they claim the company reduced their wages 45 cents a week and added 45 minutes to the working day. The plant employs about 100 hands.

RIVER ROAD BILL

PASSED BY SENATE THIS AFTERNOON THROUGH SEN. BARLOW

Senator Barlow had the River Road bill passed in the senate today under a suspension of the rule. It goes now to the governor.

STATE POLICE

HEADED OFF MAN WHO WANTED TO SEE GOVERNOR

BOSTON, May 20.—The state police on guard at the executive office headed off today J. B. Emery of Reading who, claiming to be "the nearest man to God" wanted to see Gov. Foss about the Richeson case. The alienists at the Pierce farm in this city took Emery under observation. During his conversation with the officer Emery said that he was going to kill his nine year old daughter as a sacrifice to save Richeson.

BASEBALL GAMES POSTPONED

National at Chicago—Brooklyn-Chicago game postponed, rain.

TODAY'S STOCK MARKET

NEW YORK MARKET

Stocks	High	Low	Close
Amal Copper	83⅝	83½	83⅝
Am Car & Fn	60	59⅞	59⅞
Am Car & Fn pf	118	118	118
Am Cot Oil	55	54½	54½
Am Locomo	43½	43¼	43¼
Am Smelt & R	86⅞	85⅝	85⅝
Am Smelt & R pf	107⅜	107	107
Am Sugar Rfg	131	129½	129½
Anaconda	42	42	42
Atchison	106⅝	106	106
Atch pf	103⅝	103	103⅛
Balt & Ohio	109½	109¼	109¼
Br Rap Tran	89¾	88	88⅞
Canadian Pa	266⅞	261	261½
Cast I Pipe	22	21	21
Cent Leather	26⅞	26⅝	26⅝
Cent Leather pf	94	93⅝	93⅝
Ches & Ohio	75¼	73⅝	73⅝
Col Fuel	30	29¼	29¼
Consol Gas	143⅝	142⅝	142⅝
Del & Hud	173½	171½	171½
Den & Rio G	20	19¾	19¾
Den & R G pf	38	37⅝	37⅝
Erie	36½	35⅞	35⅞
Erie 1st pf	54	53⅝	53⅝
Gen Elec	170	170	170
Gt North pf	132¾	131¾	131¾
Gt No Ore ctf	45	44¼	44¼
Illinois Cen	128⅝	127½	127½
Int Met Com	21½	20¼	20¼
Int Met pf	60⅝	59⅝	59⅞
Int Paper	18½	17⅞	18
Int Paper pf	61	60	60
K City So pf	60⅞	60⅝	60⅝
Missouri Pa	40¾	39⅝	39½
N Y Air Brake	53	53	53
N Y Central	119⅝	119¼	119¼
Nor & West	112⅝	112½	112½
North Pacific	120¼	119¼	119⅝
Ont & West	38½	38⅛	38⅛
Pennsylvania	124	123¾	123¾
People's Gas	112¼	111½	111½
Pressed Steel	35½	35½	35½
Pullman Co	161½	161½	161½
Ry St Sp Co	35	35	35
Reading	177¾	175	175½
Rep Iron & S	24	23½	23½
Rep I & S pf	79⅞	79	79
Rock Is	28¼	27¾	27¾
Rock Is pf	57½	56½	56½
St Paul	106¼	105⅝	106
So Pacific	112	111½	111½
Southern Ry	28½	28⅛	28⅛
Southern Ry pf	74¾	74	74¾
Tenn Copper	45	44⅝	44⅝
Third Ave	40½	39½	39½
Union Pacific	171⅞	170⅝	170½
Union Pac pf	91	91	91
U S Rub	66½	62¾	65¾
U S Rub pf	115	114⅞	116
U S Steel	71⅝	70	70
U S Steel pf	111¾	111⅛	111⅛
U S Steel 5s	102¾	102	102½
Utah Copper	63⅝	62⅞	63
Wabash R R	8¾	6⅞	7½
Wab R R pf	20¾	18	18¼
Westinghouse	75½	74	74
Western Un	83	83	83

Cotton Spot

Cotton spot closed quiet. Middling Uplands 11.50. Middling Gulf 11.75. Sales, 1000 bales.

STOCK MARKET

WAS HEAVY AT THE CLOSE THIS AFTERNOON

Prices Yielded to Lowest Mark in the Closing Hour—Lehigh Valley Lost All Its Gain—Other Standard Stocks Sold Under Saturday's Close

NEW YORK, May 20.—Termination of the anthracite coal strike was reflected in the strength of Lehigh Valley and Reading at the opening of today's stock market. The former advanced 1¾ and Reading 1⅝. Some strength was shown by Steel, Can. Pac., Illinois Central, Great Northern Ore certificates and some of the minor specialties.

Lehigh, after advancing over 2 points, fell back with Reading. A more uneven tone was displayed generally, except in the specialties.

The irregularity of the first hour became marked later, Lehigh yielding more of its gain and Reading selling under Saturday's close, as did Amalgamated, Smelting and other markets leaders. Harriman shares were relatively firm with little change in standard railroad issues. Manipulative tactics in specialties were continued, Rubber common rising four points with material gains in such speculative stocks as American Ice, Texas company, Colorado Fuel, International Harvester, Sears Roebuck and American Car and Foundry. The rise in rubber was attended by rumors of increased dividend.

Copper shares derived no advantage from another advance in the price of the metal and the market became increasingly heavy and dull. Illinois Central rose two points.

Business fell to minor proportions and prices were off. The list suffered a further attack with a decline of four points in Texas company.

The market closed heavy. Prices yielded to lowest of the day in the last hour, Lehigh Valley losing all its gain and other standard stocks selling under Saturday's close.

Cotton Futures

	Opening	Close
May	11.05	11.03
June	11.04	11.01
July	11.08	11.03
August	11.14	11.10
September	11.15	11.20
October	11.21	11.26
November		11.29
December	11.25	11.33
January	11.23	11.31
February		11.35
March	11.33	11.41

BOSTON MARKET

Stocks	High	Low	Close
Allouez	45¾	45	45½
Am Pneumatic	5	4½	4⅞
Am Pneu pf	17⅝	17	17⅛
Am Tel & Tel	146	145⅞	145⅞
American Zinc	29¾	29½	29½
Arcadian	4¾	4¾	4¾
Arizona Com	5¾	5½	5⅝
Cal & Arizona	73¾	72¾	72¾
Cal & Hecla	490	490	490
Centennial	25½	25½	25½
Copper Range	60	60	60
Franklin	12⅛	12⅛	12⅛
Giroux	5⅝	5⅝	5⅝
Granby	55	52½	55
Greene-Cananea	9⅞	9⅝	9⅝
Indiana	21½	20½	20½
Isle Royale	27	26½	26½
Lake Copper	41	39⅞	39½
Mass Electric	19¾	19¾	19¾
Miami Cop	26¾	26½	26¾
Mohawk	64¼	62¼	62¼
Nevada	22	22	22
Newhouse Mines	80	80	80
N Y & N H	135	134½	135
North Butte	29	28½	28½
Old Dominion	56¾	56½	56¾
Osceola	120	120	120
Quincy	90¼	90	90
Shannon	15	14¾	14¾
Swift & Co.	104⅝	104⅝	104⅝
Tamarack	44	44	44
United Fruit	189	188	188
United Sh M	50¼	50	50¼
U S Smelting	38½	38⅛	38½
Utah Cons	13¾	13¼	13¼
Winona	6¾	6¾	6¾
Wolverine	110	110	110

BOSTON CURB MARKET

Stocks	High	Low	Close
Bay State Gas	28	28	28
Boston Ely	1⅞	1⅞	1⅞
Davis-Daly	2	1⅞	1⅞
First National	2⅞	2¾	2⅞
Goldfield Cons	4⅛	4⅛	4⅛
La Rose	3⅝	3½	3½
Majestic	68	67	67
McKinley	1⅞	1¾	1¾
Ohio Copper	1⅝	1¼	1⅝
Oneco	3½	3½	3½
Raven	33	33	33
B J Coal	34	30	34

Money Market

NEW YORK, May 20.—Prime mercantile paper 4-4½. Sterling exchange firm at 484.50 for 60 day bills and at 487.10 for demand. Commercial bills 483¾. Bar silver 61¾. Mexican dollars 48. Government bonds steady. Railroad bonds easy. Money on call steady. Ruling rate 2¾. Last loan 2¾. Closing bid 2¾. Offered at 2¾. Time loans steady 60 days 3, 90 days 3¼. Six months 3½-3¾.

Boston Market

BOSTON, May 20.—Trading in coppers was dull and irregular during the early hours today. Prices held fairly firm with activity centering in East Butte, which sold at 14¾, up ¼.

BASEBALL STRIKE WAS SETTLED TODAY

Detroit Will Play Washington Tomorrow

PHILADELPHIA, May 20.—The baseball strike inaugurated by the Detroit team last Saturday came to an end at 3.35 p. m. today when President Frank Navin of the Detroit club announced in the presence of all the players that the team would play in Washington tomorrow without the services of "Ty" Cobb, who still stands suspended for his attack on a spectator in New York last week. President Navin informed the players that he would do his utmost to have the suspension lifted at the earliest moment and that he would take care of all fines inflicted on the players for their strike. The players have consented to return on this promise because they feel that Mr Navin was the innocent sufferer in this extraordinary affair The players desire it distinctly understood that the principle involved upon which they struck will be taken up and fought to a finish with the American league.

BRIDGE CLOSED

WORK OF REBUILDING WAS BEGUN SATURDAY

The bridge across the Dutton street canal in Market street is closed to vehicles but not to pedestrians. The work of rebuilding the bridge was begun on Saturday when derricks and other necessary paraphernalia were taken there and the job will be pushed right along.

Considerable of the iron to be used was bought last year and the contract for the lumber, including 8400 feet of board matched two-inch plank; 1700 feet of board matched plank, two by six inches, 16 feet long; 500 feet, 2 by 4, 16 feet long; 1500 feet, 4 by 4, 16 feet long; 4500 feet, seven-eighths of an inch, 12 feet long and 100 feet, 1 by 6, 16 feet long, was awarded this forenoon to Burnham & Davis.

Bids for 2500 feet of wrought iron pipe for the water department will close tomorrow and bids on 50 lengths of 12 inch flange pipe and 50,000 sewer brick for the sewer department will close next week.

JOHNSON-FLYNN BOUT

EAST LAS VEGAS, N. M., May 20.—No lifting of the lid during the time the crowds are here for the Johnson-Flynn fight will be allowed, according to Mayor Taupers. A greatly augmented police force is already being organized to keep order and to see that the gambling laws are not broken. The mayor announced that he would revoke the license of any hotel or rooming house that attempts to charge exorbitant rates. No fakirs will be allowed to use the streets. Promoter Curley announced today that the construction of the arena would begin June 4.

COSMOS GORDON TESTIFIES AT THE TITANIC INQUIRY

LONDON, May 20.—The board of trade Titanic inquiry today had a tone more of the character of a society function than that of an investigation into the circumstances of a great catastrophe. The small drill hall of the London Scottish Rifles was well filled long before the hour fixed by Lord Mersey, the presiding judge, for the opening of the inquiry today and a string of motor cars dropped fashionably gowned women at the entrance when they were ushered to reserved seats on the floor and in the galleries. Those who did not possess special tickets stood on chairs at the back of the hall, craning their necks so as to obtain a view of the chief actors connected with the incident of the partly filled lifeboat which saved Sir Cosmos and Lady Duff Gordon and Lady Duff Gordon's secretary and the occupants of which, according to the evidence of two of the crew, protested against going to the rescue of those struggling in the water and crying for help.

The audience was not be cheated out of the slightest particle of what has become the scandal of the day in England. When Sir Rufus Isaacs, the attorney general, recommenced his cross examination of Sir Cosmos Gordon there were cries of "speak up" from those unable to hear.

The attorney general asked a few more questions about the failure of the lifeboat to go back and with the object of making the matter quite clear, asked: "Did you promise the crew five pounds before or after the lifeboat went back to the rescue?"

Sir Cosmos made a reply which Sir Rufus was unable to get from him last week:

"I never knew the boat went back."

The attorney appearing on behalf of Irish third class passengers, asked Gordon if he had suggested that the boat go back and, receiving a negative reply, asked:

"You saved your lives and left the others to drown?"

Lord Mersey:

"The position of the witness is bad enough. Do you think it fair to ask such questions?"

This brought applause from the women spectators, which was repeated time after time without a word from the judge.

Lord Mersey asked with whom J. Bruce Ismay dined on the night of the tragedy.

Gordon replied:

"Mr. Ismay and the doctor dined alone."

Lord Mersey said he had received a letter from a woman enclosing the menu of an alleged banquet on that evening.

Gordon was undergoing a grilling cross-examination, which, however, did not alter his evidence when Lord Mersey remarked that the whole incident had only a small bearing on the inquiry and that he hoped that it would be unnecessary to call Lady Gordon!

Harlequin Parasols Are the Fad; Have Bars and Dots of Velvet

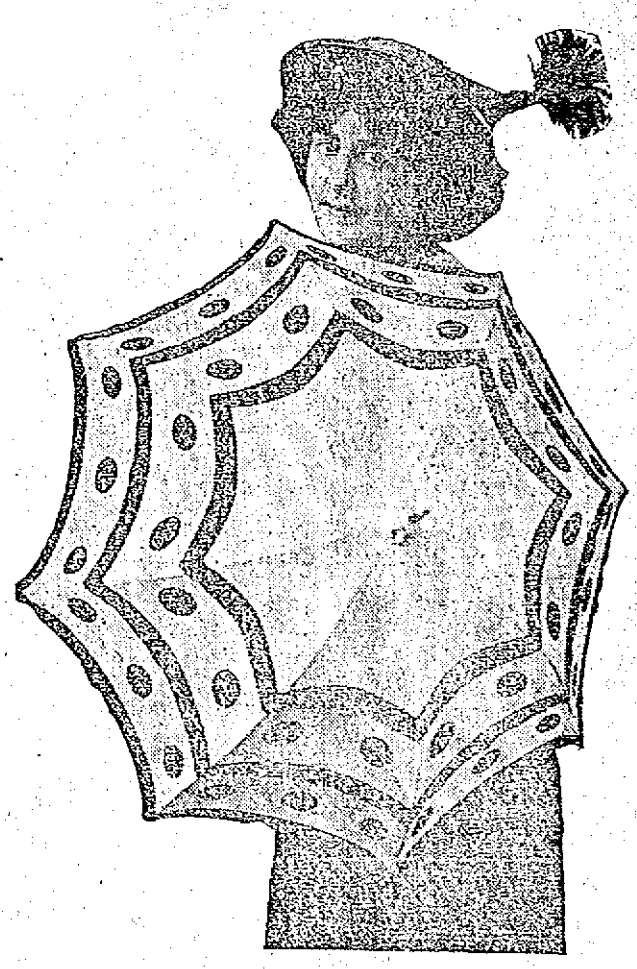

WHITE PARASOL WITH BLACK DOTS.

White taffeta parasols have appliqued dots of black velvet. The more immense the dots the smarter the parasol. This typical harlequin parasol has both bars and dots of black velvet on a white background, and the sunshade handle of ebony is trimmed with a black and white cordeliere bow.

THE LOWELL SUN

JOHN H. HARRINGTON, Proprietor

SUN BUILDING, MERRIMACK SQUARE, LOWELL, MASS.

Member of the Associated Press

THREE DOLLARS PER YEAR. TWENTY-FIVE CENTS PER MONTH

Temporary Office, 115 Paige Street. Telephone 269.

The sworn daily average circulation of The Lowell Sun for the year 1911 was

15,442

Sworn to by John H. Harrington, proprietor, Martin H. Reidy, business manager, and Alfred Pilotte, pressman, of The Sun, before me, January 1, 1912. J. JOSEPH HENNESSY, Notary Public.

BILL FOR FREE SUGAR

The democrats in congress have prepared a bill providing for free sugar which would be a great boon to the people of this country. Sugar has been a great revenue producer for the government and the democrats plan to offset this loss of revenue by a tax on incomes of over $5000.

Senator Lodge has written a minority report for the senate committee on finance, opposing the free sugar idea on the ground that the removal of the sugar tariff would necessitate the imposition of other taxes fully as burdensome as that of sugar. A plea for the home industry is made and the men who have millions invested in sugar, but nothing is said in behalf of the masses who are taxed an average of eight dollars per family to meet the tariff on sugar. Lodge voices the old standpat republican tariff argument. The democratic "Excise Bill" will impose an income tax that will or should bring as much revenue as the tariff on sugar.

The people of this country have endured this sugar extortion too long. The beet sugar factories of the United States have a protection of three and a half times as much as those of Germany, Austria and France, and yet they pay the American farmer about the same for sugar beets as the European farmer receives. A high official of the sugar trust has said that the beet sugar industry is profitable under conditions of absolute free trade and that the industry has nothing to fear even from the annexation of Cuba. If that be true, and it has not been contradicted, then on what grounds does Senator Lodge make such a plea for the industry? It is simply to save the trust and the people who, according to his statement, have invested millions in sugar. He may be one of these investors himself. The democratic bill should become law. As usual with Lodge the masses are not considered except in a quest of votes.

THE GOVERNOR'S ACTION

Governor Foss in deciding not to interfere with the regular course of the law in the Richeson case has done what evidently appeared to His Excellency to be his plain duty. The governor could easily have evaded responsibility by referring the case to the executive council; but this would have been an admission that there was some cause for a commutation of the sentence, whereas the governor finds none whatever. The governor in this case has shown a proper respect for his oath of office and has the courage of his convictions. Had he been so disposed he could easily have found a plausible pretext for letting Richeson escape the death chair; but that would be an evasion of duty and failure to enforce the law; for if ever a murder was committed with premeditation and in cold-blooded heartlessness it was this. Let those who have sympathy for Richeson think of his position as a spiritual guide and a supposed exemplar of conduct, the pastor of a church and a Christian man. For such a man to take advantage of a member of his flock, an innocent and unsuspecting girl, was in itself a heinous crime; but to plan deliberately to poison her in order that he might be free to marry a lady of wealth, was the acme of fiendishness. The murder committed in the heat of temper or in passion may have mitigating features; but the murder of Avis Linnell was not of that character. Moreover, Richeson confessed his guilt in his sober senses, so that there can be no question on that point. If ever a man deserved capital punishment in Massachusetts that man is Richeson.

TO IMPEACH A JUDGE

The New York Bar Association is collecting data for the impeachment of a judge who is charged with a too liberal exercise of his power to set free the guilty. If any judge abuses his power he should be impeached before the proper tribunal; but in the application of the recall, if it were in force, there would be no means of determining whether the judge is guilty of any misdemeanor, or whether he was falsely accused. To correct abuses among the judiciary greater facilities should be provided for the impeachment of judges so that any judge guilty of any abuse of his power may be tried and if found guilty removed. The recall simply says the judge to be ousted is a bad man and he must be removed. It is but right that a judge should be treated in a judicial manner even by the citizens, but this never can be done by the recall.

RECKLESS AUTO DRIVING

The accident on the boulevard in which one man was killed outright and two others perhaps fatally injured was the result of reckless speeding. The trouble is, that few men realize the danger of driving a high power machine at the rate of forty or fifty miles an hour along any road, especially at night. If a tire comes off or an axle breaks, the result is disaster. Moreover when men go out for a good time they should select a steady old farm or stable horse in preference to an auto if they care anything for their safety.

THE SALISBURY BEACH BILL

If the state is to make a reservation of Salisbury beach why should the cities of the Merrimack Valley foot the bills? The state can recoup itself for the outlay needed by leasing the lots which the present owners want to sell. The owners of the land may fare better by taking what they receive from the state than by keeping up a warfare with the lessees to force purchase of the lots.

At Pittsfield they say there are so many social activities and so many consequent expenses among fraternities of the High school that going to the school is a very expensive affair. Wonder if that could be said of any other High school—Brockton Enterprise.

The people of Lowell can rejoice that no such condition of affairs exists in this city where the High school fraternities went out of existence some time ago. They served no good purpose and were liable to lead to abuses.

Rose Pitonoff of Boston is winning new laurels as a swimmer. Her feat at Detroit in which she saved the life of a male rival when taken with a cramp has added to her fame. She is really a wonder.

Seen and Heard

Somebody says that everybody ought to eat an apple every day, and perhaps it is good advice, but see what happened to Adam!

If every man had as much money in the bank as he has rubbish in the attic of his house, he would be comfortably fixed for life.

An entertaining talker is seldom any great amount of help in a business office.

Perhaps some day when Mr. Luther Burbank has a little spare time, he will win universal gratitude by developing a string bean without strings.

Putting each chocolate in a box in a little fluted paper plate may please the girls, but to the hard-hearted man it looks like a scheme for selling paper at seventy-five cents a pound.

The only reason some men don't go into bankruptcy sooner is that it is so hard to borrow money.

Yes, the cost of living has certainly increased. In the old days people used to be satisfied with tallow candles which they dipped themselves. Now they want electric lights.

A woman would rather a man would love her a little less, if he would only tell her of it more.

If a man by chance gets a $100 bill into his possession for a few days, he generally exhibits it to all his friends.

Some men would rather be rich than famous, and others would rather be famous than rich, but most of us would prefer to be both.

TO THE DOWNHEARTED

The man who constantly complains,
And constantly is blue,
Should have no cause to be surprised
Because his friends are few.
For no one really, truly likes
To hear another groan;
And every one has woes enough
With troubles of his own.

So when in trouble, do not go
To friends, to tell the tale.
They really, truly do not care
To hear your plaintive wail.
But grit your teeth, and do your best
To bear it, as you can.
Just hide your pain, when trouble comes,
And face it like a man!

—Somerville Journal.

LIKE A BELATED BIRD

Love comes to men like a belated bird;
He through the sunlit hours forgets to sing,
And folds in darkling woods his timid wing,
Nor knows himself a prophet of the word.

From moon-ribbed turrets of earth's steepest trees,
When loud-voiced Day hath slumbered into Night,
Viewing anew his plaintive old delight,
He thrills to such as chance his ecstasies.

And those who hear his glad, full-throated song
Must share his passion to the end of days;
And those who see his shadow, these always
Must search for one to whom it doth belong.

But they who see Love's self and not his shade,
May ever hear him singing in the glade.

—Coningsby Dawson.

Charles M. Schwab, at a luncheon at Loretto, said of a youthful millionaire: "It's no wonder he has become a millionaire quickly. His readiness at a bargain is wonderful. They tell a story about him and a great captain of industry.

"When, some 10 years ago he was struggling along in the insurance business, he called on the captain of industry and said:

"'Can you spare me a few minutes, sir?'

"'Young man,' the captain of industry replied, 'my time is worth $1000 an hour, but since you come well introduced, I don't mind giving you thirty minutes.

"'That's $500,' said the young man. He paused, then added quickly, 'I'll save you $250, sir, by just taking a quarter of an hour in cash.'"

John Collier the secretary of New York's board of moving picture censors said the other day:

"It's no good getting up objectionable picture plays. We never pass them. In fact, we turn them down so invariably that it seems to me the composers of such plays are animated by a spirit of perversity. They remind me of old Uncle Jethro Husk.

"Uncle Jethro sat fishing on the bank of a tiny rivulet, when a stranger stopped beside him and said:

"'Is it possible that there are any fish in such a small stream as that?'

"'No, there ain't none,' Uncle Jethro grunted.

"'But you're fishing?'

"'Yep,' said Uncle Jeth.

"'What, then, is your object?'

"'My object,' said Uncle Jeth, 'is to show my wife I ain't got no time to sif' the ashes.'"

PUBLIC HEARING

Ordered by the board of health of the city of Lowell that on the petition of Merrimack lodge, No. 256, Independent Order Brith Abraham for permission to hold and use land for burial purposes bounded as follows: Waverly avenue, Dartmouth avenue, Lowell and Chelmsford line, Highland avenue and Wenham avenue, a public hearing to be held Tuesday, May 21st, 1912, at 4.30 o'clock P. M., at their rooms, City Hall. Attest,

P. A. BATES, Agent.

Lowell, May 16, 1912.

THE DUTCH GOVERNMENT

Sends Notes of Protest to Portugal

LISBON, Portugal, May 20.—The government is greatly disturbed over revolts which have broken out at Timor (Malay Archipelago), Macao (China), Goa (Portuguese India), and Bihe (Africa). The most important outbreaks are at Timor and Macao. According to official telegrams all the natives of Timor are in complete revolution against constituted authority. They number several thousand, and being of the Malay family, are described as very fierce and warlike. Many of them, however, are educated and both read and write Portuguese.

They are well armed with rifles and have field guns which were captured from the Portuguese troops. Their chief stronghold is at Manufac, situated in the heart of the mountains, some of which range as high as 5000 feet in altitude. They have, however, descended towards the coast and approached near to the capital, Dilly, which at last accounts they were attacking. The Portuguese have already lost a considerable number of men and a number of civilians who were assisting the regular troops were also killed. The government has ordered forward an expedition of about 500 men with fourteen field guns.

The Dutch government has sent several notes to Portugal, protesting at the revolt on the ground that it is extending to Dutch territory. The Dutch are inclined to blame the Portuguese for the outbreak which they say results from the fact that the authorities have doubled the taxes which the natives are unable to pay. It is understood that Holland has made another proposal to purchase the Portuguese part of Timor, but it is entirely probable that Portugal will refuse the offer.

The situation at Goa in India is scarcely any better. The natives of Satary have carried their rebellion to practically all the Portuguese territory. They have seized several Portuguese forts. As the troops were unable to resist the rebels, the natives had an opportunity to pillage and murder freely. Entire villages are described as smoking ruins. Hundreds of people have been killed or have disappeared. Women and girls have been seized in the villages, taken to the mountains and turned into domestics or slaves. The richest are held for ransom. The government is sending a punitive expedition of 200 men with six quick-firing guns, pointing out at the same time that it is impossible to send more because of the necessity of fitting out the expedition to Timor. Another difficulty in the way of sending out expensive expeditions is the heavy drag upon the treasury of the Republic whose condition does not permit of any considerable expenditure.

With the colonial situation unsatisfactory, the internal political situation here is rapidly giving rise to many fears and people are openly talking of the possibility of a "coup d'etat." The conservative party, under the leadership of Dr. Antonia Jose d'Almeida has declared open war on the government, which is controlled and supported by the democratic party headed by Dr. Alphonzo Costa. This struggle of parties is so acute that the government is continuing with great difficulty, and by the constitution parliament cannot be dissolved.

The "coup d'etat is being arranged by leaders of the democratic party. Their idea is, with the assistance of the government, to enter parliament by force and expel Dr. Almeida and his followers, replacing them by democrats who shall be loyal to the government. The democrats believe that this could be accomplished with little if any bloodshed. Should this move be carried out, it is recognized that Dr. Costa would be practically the dictator of Portugal, as it is likely that the president of the republic, Dr. Manuel d'Arriaga, who is an intimate friend of Dr. Almeida, would be immediately deposed and Dr. Costa or some representative of Costa chosen president.

The question of the treatment of political prisoners is being heatedly discussed in the newspapers. This is due to the disclosure that the inmates of Limeiro fortress, the central prison of Lisbon, have been often placed in dungeons with little air or light, as a means of forcing them to reveal their supposed secrets. Although these dungeons are wet and damp, prisoners are only allowed to wear a light shirt and trousers. Their food was bread and water. It is charged, moreover, that when they refused to disclose their secrets, they were beaten with sticks made from rawhide which leave terrible wounds. These revelations, which came out through newspaper interviews with some of the prisoners, have caused a great sensation and have induced the government to promise to begin an inquiry and to put an end to any cruel treatment.

The British and Portuguese governments are now in negotiations for the protection of the port of Lisbon. The idea is to make it a strong basis for naval operations. The old fort of Almada, situated across the Tagus in front of Lisbon, will be demolished and reconstructed with the latest improvements and armed with heavy artillery. The forts of Bom Cucesso and Sao Julino de Barra will be likewise improved and fitted out with new artillery. These improvements form a part of the defense of the Portuguese coast and the strategic triangle of Madeira, Lagos and Cape Vert, which has been included in the provisions of the Anglo-Portuguese alliance.

ELECTION OF SENATORS

Is Problem Facing the Mexican People

MEXICO CITY, May 20.—Mexico is face to face with the hard problem of effecting the election of senators and deputies to the national assembly under unprecedented circumstances.

The laws calling for the direct election of members of the assembly is to be in force for the first time and the states of Chihuahua and Sinaloa in the north and Morelos and Guerrero in the south are partially or entirely beyond the jurisdiction of the Central government and in a state of open war.

President Madero does not think himself justified in suspending the elections until the country is pacified, since he has a congress which is made up in its majority of partisans of the old regime. On the other hand, he fears the result of campaign propaganda which would necessarily precede the election of a new assembly.

Local political conditions in the state of Oaxaca, where the governor, Benito Juarez Maza, died a few weeks ago, has already assumed a condition of unrest which is alarming. The popular candidate for the governorship is Gen. Felix Diaz, nephew of the ex-president, who was defeated by Juarez in the last elections, in a campaign which was not free from bloodshed. Gen. Vito Alessio Robles, who, until recently, had charge of the campaign against the revolutionists in Morelos, Puebla and Guerrero, is the government candidate. He is not popular in his home state and it is believed that an attempt to force him on the people would result in a general uprising in that state, of which it has been said: "When Oaxaca rises, the government packs its trunk."

Political Difficulties

Gen. Pascual Orozco, leader of the present revolution, has added still further to the political difficulties by making it plain, through a message to the national assembly, that the revolution, in case it were to triumph, would refuse to recognize any officials elected at this time, whether state or federal.

Huge Monolith

A huge monolith was unearthed in the capital a short time ago during excavations which are being carried on for the extension of water mains. The stone is in the form of a plumed serpent, and it is thought may have been one of the corner stones of the ancient Aztec temple of Tenochtitlan. The find has been turned over to the national museum with accurate measurements as to the place in which it was found. A committee will be chosen to study the stone and the place of its discovery, with a view to fixing the exact location of the ancient temple.

Retires From Ring

Harper Lee, the only American bullfighter and consequently of international fame, has retired from the ring and was confirmed in the Episcopal faith in Guadalajara. His retirement was romantic, although not according to the best ethics of the profession.

In accordance with time-worn usage, it is customary for the retiring "matador" to cut off the short queue, which is the badge of the profession, before leaving the ring after his last fight. Lee's fiancee, in defiance of custom, cut off his queue at a dinner which was given him at the home of her parents in San Luis Potosi.

Reporter Protested

Jesus Flores Magon, minister of the interior in President Madero's cabinet, is the principal source of official information in Mexico City, and receives the reporters from the local papers every evening, official duties permitting. Not long ago he was asked for some information as to the movements of a lieutenant of Emiliana Zapata, the rebel leader in the south.

It happened that the rebel's name was the same as that of one of the reporters, and turning to him Magon said: "By the way, what is your cousin doing at present?" The reporter protested indignantly, disclaiming any relation to the rebel, whereupon Mr. Magon said: "I see no reason for you to be offended. I have brothers who are anarchists and see no cause why you should not have relatives who are Zapatistas."

THE SUN CLASSIFIED ADVERTISEMENTS

TO LET

FINE TENEMENT TO LET, IN Belvidere, 7 rooms, pantry and bath; hot and cold water; ideal location. Apply 206 Pleasant st.

AN UPSTAIRS TENEMENT OF SIX rooms, pantry, bath, hot and cold water, set tubs, to let, in the Highlands; perfect condition; suitable for small family; rent $15. Apply 257 Stevens st., of telephone 2575-2.

TENEMENT TWO ROOMS TO LET, $3 month. Inquire 35 Varnum ave.

5-ROOM FLAT TO LET; OPEN plumbing; hardwood floors, at 122 Midland st. Inquire of W. Gray, 422 Stevens st.

NEW 7-ROOM UPSTAIRS FLAT TO let, with attic; hardwood floors, set tubs, bath, steam heat, fireplace, gas and electric lights, corner house, with two large piazzas. Inquire 215 Methuen st.

FLAT TO LET AT COR. WEST Sixth and Jewett sts. 6 rooms, pantry, bath, set tubs, hot and cold water, open plumbing; furnace heat. Apply 266 Middle st. Tel. 2231-12.

I AM DESIROUS OF RENTING whole or part of my furnished ten room residence in Highlands to responsible party for summer months on very reasonable terms. 58 Highland st. Tel. 3235.

ONE-HALF DOUBLE HOUSE SIX rooms and bath, to let; piazza; $12.00. Inquire 83 Varnum ave.

6-ROOM TENEMENT TO LET; bath, hot water, shed, gas; two-family house; cor. lot, garden, fruit. 2 minutes to electric cars, $16. 117 Coburn st., cor. West Sixth st.

LARGE PLEASANT FRONT ROOM to rent to gentlemen only; three minutes' walk from Merrimack sq.; good location; use of telephone; bath on same floor. Address J. L., Sun Office.

DESIRABLE DOWN STAIRS TENEment of five rooms to let at 239 Lincoln st. Inquire of Charles Heller, 240 Lincoln st.

FURNISHED ROOMS TO LET BY the day or week. Inquire 85 Willie st.

FLAT OF SIX ROOMS AND BATH to let at 37 South Loring st., $15 per month. Inquire 17 Nicolet st.

TENEMENT OF 5 ROOMS TO LET; pantry and bath; all modern improvements; rent cheap. 789 Gorham st.

NEWLY FIXED UP FLATS AT 41 and 58 Elm st., to let; 4 and 5 rooms each. One flat 4 rooms, 149 Cushing st., $1.50 a week; one big 7-room tenement, 43 Prospect st., $10 month. Inquire Jos. Flynn, 71 Chapel st.

TENEMENT TO LET AT COR. Fay and Gorham sts. 5 rooms, pantry, bath, set tubs. Inquire on premises.

FINE 3-ROOM TENEMENT TO LET near the mills, $8 per month. Apply to Eugene G. Russell, 407 Middlesex st.

FURNISHED ROOMS TO LET; SUITable for light housekeeping. Apply at The Columbia, 179 Middlesex st.

BARBER SHOP TO LET AT 86 CONcord st. Best location in city. Inquire Hogan Bros., 92 Concord st.

5-ROOM TENEMENT TO LET; bath, hot water, $12; at 165 Grand st. Apply Schutz Furniture Co., 332 Middlesex st.

TENEMENT IN HIGHLANDS TO let; five large rooms; hen coop, ½ acre of land; $12 per month. Inquire Mr. Mack, Highland Laundry, 4 Fletcher st.

NEWLY FURNISHED ROOMS, ALSO rooms for light housekeeping, to let. Inquire 587 Central st., Hoffman House.

TWO MODERN FLATS TO LET AT 20-22 Tyler Park; rent reasonable to right party. Inquire 11 Ware st., A. W. S. Davis. Telephone 1118-3.

PLEASANT 6-ROOM TENEMENT to let in Pawtucketville, near Pawtucket bridge with bath, gas, hot water and open plumbing; also neat four room tenement. Near two car lines. Inquire 89 Varnum avenue, or telephone 1019-1.

LARGE DOUBLE HOUSE TO LET, April 15th, 815-819 Merrimack st. Good repair. Rent reasonable. Inquire of C. A. Richardson at The Lowell Five Cent Savings Bank.

FLAT AT 26 HARRISON ST., TO let; 7 rooms, good bath, hot water, furnace, set tubs; the best flat in Belvidere for $17. Apply to James Walsh, Appleton bank. Tel. 249.

LARGE, SQUARE, AIRY ROOMS TO let; all modern conveniences. Board if desired. 806 Merrimack st. Phone 1898-4.

7-ROOM TENEMENT TO LET; HOT water, bath furnace heat, $22; at 44 Schafer st. Apply Schutz Furniture Co., 332 Middlesex st.

5-ROOM TENEMENTS TO LET: COR. Agawam and Griffin sts. Just been remodeled; up to date; $3.50 and $2.75 per week. Inquire of Greenwood Bros. or O. O. Greenwood, 150 Hale st. Tel. 2015-1 or 835-13.

SUNNY 7-ROOM TENEMENT TO let near Coral st. and Westford st.; $11 per month. Apply Eugene G. Russell, 407 Middlesex st.

P. COGGER, Truckman
Sells sand, stone, gravel and loam, delivered to any part of Lowell. Tel. 2970.

If you want help at home or in your business, try The Sun "Want" column.

LEGAL NOTICES

COMMONWEALTH OF MASSACHUSETTS. Middlesex, ss. Probate Court. To all persons interested in the estate of Augusta H. Worthen, late of Tewksbury, in said County, deceased:

Whereas, John H. Kohlrausch, the administrator of the estate of said deceased, has presented for allowance, the first account of his administration upon the estate of said deceased:

You are hereby cited to appear at a Probate Court, to be held at Cambridge, in said County, on the thirty-first day of May, A. D. 1912, at nine o'clock in the forenoon, to show cause, if any you have, why the same should not be allowed:

And said administrator is ordered to serve this citation by delivering a copy thereof to all persons interested in the estate fourteen days at least before said Court, or by publishing the same once in each week, for three successive weeks, in The Lowell Sun, a newspaper published in Lowell, the last publication to be one day at least before said Court, and by mailing, post-paid, a copy of this citation to all known persons interested in the estate seven days at least before said Court.

Witness, Charles J. McIntire, Esquire, First Judge of said Court, this fifteenth day of May, in the year one thousand nine hundred and twelve.

W. E. ROGERS, Register.

COMMONWEALTH OF MASSACHUSETTS. Middlesex, ss. Probate Court. To the heirs-at-law, next of kin and all other persons interested in the estate of William Hogan, late of Chelmsford in said County, deceased.

Whereas, a certain instrument purporting to be the last will and testament of said deceased has been presented to said Court, for Probate, by James J. Hoban and James Bakewell, who pray that letters testamentary may be issued to them, the executors therein named, without giving a surety on their official bond.

You are hereby cited to appear at a Probate Court, to be held at Lowell, in said County of Middlesex, on the twenty-first day of May, A. D. 1912, at nine o'clock in the forenoon, to show cause, if any you have, why the same should not be granted.

And said petitioners are hereby directed to give public notice thereof, by publishing this citation once in each week, for three successive weeks, in The Lowell Sun, a newspaper published in Lowell, the last publication to be one day, at least, before said Court, and by mailing post-paid, or delivering a copy of this citation to all known persons interested in the estate, seven days at least before said Court.

Witness, Charles J. McIntire, Esquire, First Judge of said Court, this third day of May, in the year one thousand nine hundred and twelve.

W. E. ROGERS, Register.

James E. O'Donnell, Attorney.

COMMONWEALTH OF MASSACHUSETTS. Middlesex, ss. Probate Court. To the heirs-at-law, next of kin and all other persons interested in the estate of Elbridge Wheeler, otherwise called Jonathan Davis Elbridge Wheeler, late of Chelmsford, in said County, deceased.

Whereas, a certain instrument purporting to be the last will and testament of said deceased has been presented to said Court, for Probate, by Hannah D. Wheeler, who prays that letters testamentary may be issued to her, the executrix therein named, without giving a surety on her official bond.

You are hereby cited to appear at a Probate Court, to be held at Lowell, in said County of Middlesex, on the eighteenth day of June, A. D. 1912, at nine o'clock in the forenoon, to show cause, if you have, why the same should not be granted.

And said petitioner is hereby directed to give public notice thereof, by publishing this citation once in each week, for three successive weeks, in The Lowell Sun, a newspaper published in Lowell, the last publication to be one day, at least, before said Court, and by mailing post-paid, or delivering a copy of this citation to all known persons interested in the estate, seven days at least before said Court.

Witness, Charles J. McIntire, Esquire, First Judge of said Court, this tenth day of May, in the year one thousand nine hundred and twelve.

W. E. ROGERS, Register.

POULTRY FOR SALE

SINGLE COMB WHITE LEGHORN (Scott strain) fit to win any competition, 50c and 75c setting. Single comb Black Minorcas, imported, English stock, (no better.) Robert Scott, 102 Epping st., Wigginville.

SETTING EGGS AND BABY CHICKS for sale; record utility stock. Buff and Barred Rocks, S. C. R. I. Red, S. C. W. Orpington, R. C. Buff Leghorns. The Ayer car at door. Tel. 2091-2. Address F. Ingalls, North Chelmsford, Mass.

Notice of Dissolution

Notice is hereby given that the partnership heretofore existing between Gordon Rushlow and Abraham Lacroix, under the firm name of Rushlow & Lacroix, contractors and builders, is this 18th day of May dissolved by mutual consent. The business of the firm will be discontinued, and no bills should be allowed contracted under the firm name of Rushlow & Lacroix.

A LITTLE NONSENSE

JOHNNY'S FACE.

His Ma—Johnny, your face is fairly clean, but how did you get your hands so dirty?

Johnny—I'ashin' my face.

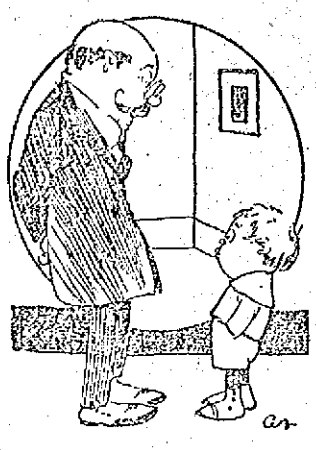

THE DIFFERENCE.

"Say, pa, what's the difference between a public servant and any other kind?"

"The difference, my son, is that the public servant tries to hold his job longer than the other kind."

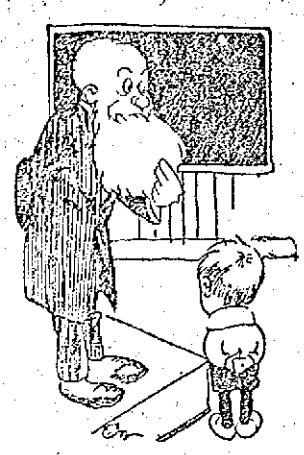

COULDN'T.

School Superintendent—Well, my little man, I suppose you'll follow in the footsteps of your father when you grow up?

Little Boy—I can't, sir. My father is "the Legless Wonder" in the museum.

LAYING A FOUNDATION.

Little Bobby (the guest)—Mrs. Skimper, when I heard we were goin' to have dinner at your house I started right in trainin' for it.

Mrs. Skimper (the hostess)—By saving up your appetite, Bobby?

Little Bobby—No'm. By eatin' a square meal first.

MODERN EDUCATION.

"Fifth grade this year, Willie?"

"Yes, sir."

"You're in decimals or fractions now, no doubt."

"No, sir. I'm in crochet work and clay modeling now."

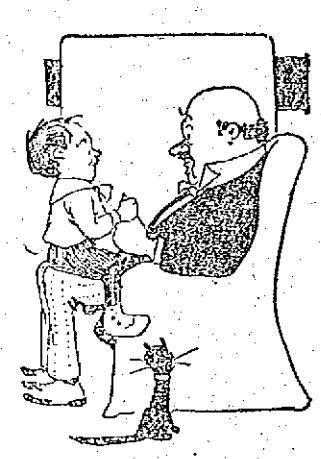

HE KNEW.

"Say, Pop, what is the difference between 'assurance' and 'insurance'"?

"They both go hand in hand. The agent in order to sell you any insurance has got to have a lot of assurance."

FOR SALE

PIANO BARGAIN—HALLET & Couston, for sale; best square piano made, full octaves, carved legs, good tone, fine condition; new chair. Bought at Hing's a year ago for $75. Must sell, price $20 cash. Call at 711 Central st.

FEW TONS OF FANCY NO. 1 HAY for sale. Harry L. Shedd, South Lowell. Tel. 194-3.

ANOTHER HATCH OF THOSE healthy baby chicks for sale. Also setting hens. Parker, Roper st., Wigginville.

GOOD GENERAL ELECTRIC TWO-horse power motor for sale; sell cheap or exchange for gasoline engine. Call at noon or write, H. Hill, 17 Arlington st., city.

WILLOW BABY CARRIAGE FOR sale, almost new, may be used as a go-cart; also set of steel runners so it may be used as a sleigh, and large size copper boiler. Inquire 318 Westford st.

DAYTON COMPUTING SCALE FOR sale; good as new; cheap for cash. 445 Broadway.

GROCERY STORE IN APPLETON st., for sale; established stand and doing good business. Owner leaving city. Inquire 35 South st.

16 FT. MOTOR BOAT FOR SALE, in first class condition. Address P. O. Box 235, Nashua, N. H.

PIERCE ARROW AUTO FOR SALE. Apply 155 Chelmsford st.

BEAUTIFUL REFRIGERATOR FOR sale, with five glass doors. Just the thing for a meat market, grocery or boarding house. The original price was $350, will be sold for $75. Height 9 feet, length 7 feet. 35 handsome glass front refrigerators, cost $35, will sell from $15 to $18 each, to close them out. A lot of good second hand refrigerators, all sizes, at your own price. I bought the balance of the A. E. O'Heir Co.'s second hand ranges, at my own price and can therefore sell them at a very low figure. I received from a concern in Chelsea, that was retiring from business, a large consignment of bicycles of the brake and coaster style and will sell them lower than the same models can be purchased elsewhere in this city. Frank J. Green, 72 Middlesex st. Tel. 592.

SLIGHTLY USED McCRAY DISPLAY refrigerator for sale; will sell cheap. J. A. Liverty, 211 Middlesex st.

THREE HORSE POWER GAS ENgine for power purposes, for sale. Apply Mrs. Eva H. Putney, Chelmsford st., near Golden Cove.

CAFE AND GRILL FOR SALE. Best location in city of Bridgeport, Conn. Address P. O. Box 1155, New Haven, Conn.

NEW BICYCLES FOR SALE, $18 up. P. Keegan, 215 Moody st.

MISCELLANEOUS

DRINK GLORIA FOR HEALTH. Sold everywhere.

FREE TO THE SICK

It matters not the name of the disease you are suffering with, how many Physicians you have taken treatment with, do not be discouraged. DR. TEMPLE'S TREATMENT WILL CURE YOU. Cancers, Tumors, all Acute and Chronic Blood and Nervous Diseases of Men and Women, Hydrocele, Varicocele, Stricture, Prostatic Diseases, Piles, Fistula, Fissures, Ulcers, and all Rectal Diseases WITHOUT THE USE OF THE KNIFE. Diseases of the Eye, Ear, Nose, Throat, Skin, Stomach, Liver, Kidneys, Bladder, Bowels and Rectum, Epilepsy, and all Nervous diseases.

Terms are always made to suit the convenience of anyone applying for treatment, and very reasonable charges. Do not treat elsewhere until you have investigated methods and terms. Lowell office, 97 Central street, Mansur Block, Wednesdays, 2 to 4; 7 to 8. Sundays 10 to 12. Consultation, Examination, Advice FREE.

Boston Office, 93 Court st. Hours daily, 10 to 8; also by Appointment.

SPECIAL NOTICES

VERY GOOD OPPORTUNITY—LADY or gentleman wanted to act as treasurer or silent partner with $1000 to invest in a very profitable business. money invested secured and can be withdrawn in two years if desired. This business is good for at least $2500 net profit per year. This is a legitimate business proposition that will stand thorough investigation. I will give the best of references as to ability and honesty. For interview only, write to Belmont, care Sun Office.

HENRY E. REED & CO., LANDscape gardeners. Estimates on large or small jobs. Tel. 3878-1. 30 Jacques st., Lowell.

LADIES' AND GENTS' CLOTHING cleaned and pressed scientifically, at moderate rates. Frank Goralink, 66 Willie st., opposite Brady's saloon, 110 Chelmsford st.

BENT'S NO. 1 KILLS LICE ON children. Excellent for brown tail moth itching, ivy poison, hives, mange, said rheum, falling hair. 25 cents at Falls & Burkinshaw's.

LIMBURG CO., CHIMNEY EXPERTS —Chimneys swept and repaired. Residence 1125 Bridge st. Tel. 945.

THE SUN IN BOSTON—THE SUN IS on sale every day at both news stands of the Union station in Boston. Don't forget this when taking your train for Lowell.

BABY CARRIAGE TIRES
Put on, 25c up. Prompt service and good work.
Geo. H. Bachelder
POST OFFICE SQUARE

NEAR FORT HILL
New six-room cottage with bath, hot and cold water, set tubs, laundry, hard wood floors, one minute's walk to car, large lot of land. Price
$1600

NEAR STEVENS ST.
Fine 9 room house, hard wood floors, bath, hot and cold water, set tubs, laundry, fireplace, steam heat, large reception hall downstairs and large hall upstairs, all in first class condition. Can be bought for about the assessed value.

NR. ST. MARGARET'S CHURCH
House of 8 rooms and barn. House has bath, hot and cold water, set tubs, laundry, electric lights and gas, hot water heat, large lot of land. In a fine location. Price
$4100

TWO TENEMENT HOUSE
In Highlands, 6 rooms and attic to each tenement, bath, hot and cold water, gas, steam heat, set tubs, one minute to car line, house in good repair. Price
$5000

Eugene G. Russell
Real Estate and Insurance
407 MIDDLESEX ST.

Don't Throw Away Your Tobacco Tags
Soap Wrappers, Hamilton Bonds, Mother Oats coupon. Save them; we buy the above in assorted lots. We also deal in Green stamps and exchange stamps for tobacco tags. We buy Green Trading Stamps in any quantity. A sample line of furniture is displayed in our new store and we will save you money on anything we carry. On your way to the market please call in and see our new store, the only store of its kind north of Boston.
CARR'S, 92 Gorham St.
Near Post Office. Tel. 2183-1; 2183-2

STORAGE FOR FURNITURE
Separate rooms $1 per month for regular $2 two-horse load. The dryest and cleanest place for storage in Lowell. Telephone connection. O. F. Prentiss, 356 Bridge st.

LOST AND FOUND

STRAY COW WANDERED INTO barn at 2 Westview st., today, (Monday, May 20.) Owner can have same by proving property and paying advertising charges at the above address.

GOLD WATCH LOST ON SWAMP ave., back of Edson cemetery, Sunday. Reward if returned to 5 Swamp ave.

FAIR GOLD RIMMED SPECTACLES lost between Caswell's and city hall, Friday; Caswell marked on case. Finder please return to 66 Willow st.

PAIR OF RIMLESS BOWED GLASSES lost; double vision. The finder please return to 162 Avon st. and receive reward.

SET OF PLANS AND SPECIFICATIONS lost in either Dutton, Thorndike or Fletcher sts., addressed to Geo. McElroy. Finder will be rewarded if returned to Pratt & Forrest's office, Dutton st.

TO LET

UPSTAIRS TENEMENT OF FIVE rooms with bath and pantry to let, at 45 Gates st.

TENEMENT OF FOUR ROOMS WITH big yard to let, at 119 Chapel st.; rent $1.75 a week.

TWO OR THREE PARTLY FURnished rooms and kitchenette, to let; suitable for light housekeeping; rooms unusually large; bay windows; private piazza; use of laundry and bath; private family. Address Pleasant Home, Sun Office.

NICELY FURNISHED FRONT room for rent; all home comforts; private family. 155 Stackpole st.

WANTED

HORSES AND CATTLE TAKEN TO pasture. Plenty feed and good water; large barn cellar for shelter. Gaudette Farm. Inquire 7 Thorndike st. Tel. 616-3.

PUPILS WANTED ON THE VIOLIN; terms reasonable; music furnished for house parties and select dances. J. F. Baxter, 149 Church st.

HIGHLANDS
IN ST. MARGARET'S PARISH
New 8-room house, 1 min. to cars, steam, bath, hard wood floors, electricity, set tubs, cem. cellar; fine lot land.
$3200

NEAR CHURCH ST.
Four tenement house on fine corner lot, 3 min. to post office; slate roof; 30 rooms; worth $7000.
$5000

NR. STEVENS ST.
Splendid 2-ten. house of 5 rooms to each tenement; steam, bath, set tubs, electricity, slate roof, cem. cellar, hard wood floors, 5000 feet land; small amount down.
$4600

ABEL R. CAMPBELL
417 Middlesex Street, Cor. Thorndike

We Will Paper Rooms For $2.00
And furnish the wall paper. Dealer in wall papers at very lowest prices, also paper hanging, whitewashing, painting. Estimates given on large or small jobs. All work guaranteed. MAX GOLDSTEIN'S NEW PAINT STORE, 155 Chelmsford st. Tel. 2597-1.

Do You Want an
ELEVATOR?
We have a dandy for sale. Come and look at it. Inquire at The Sun Office.

If you want help at home or in your business, try The Sun "Want" column.

HELP WANTED

AN ALL ROUND GIRL WANTED IN a boarding house. Apply 48 Kirk st. Mrs. Prescott.

FIVE FIRST CLASS OUTSIDE painters wanted; none other need apply at 770 Gorham st. Call between 7 and 8 a. m.

FAMILIES WANTED FOR MILL work, cotton and worsted weavers, $16 week; steady work; out of town; transportation paid; other mill hands wanted; hotel help, house girls, laundry help, farm help, laborers, winders, office girls, housekeepers, cooks, table girls, kitchen girls, painters,; man and wife for private place. Lowell Reference Employment Agency, 407 Middlesex st., Lowell, Mass.

ELEVATOR BOY WANTED. MUST be 18 years of age. References required. Nelson's Colonial Store.

YOUNG MAN WANTED TO LEARN the men's furnishing business. Address Furnisher, Sun Office.

MECHANICAL DRAFTSMEN RECeive $150 monthly. Prepare at home, four months. Special rate. Private instructions. P. O. Box 433, Newark, N. J.

PASTRY COOK WANTED, $50 TO $60 per month; summer season, mountains New Hampshire; long season; go Saturday; fare paid; references. Address 47 Amherst st., Nashua, N. H.

YOUNG MAN WITH BUSINESS ability wanted; salary $16 a week; state age and experience. B. F. M., Sun Office.

CAPABLE YOUNG MAN WANTED to plant a small vegetable garden. Apply 212 Central st.

KITCHEN GIRL WANTED AT ONCE at 312 Market st.

KITCHEN GIRL WANTED AT 8 Dutton st.

SPINNER WANTED TO OPERATE D. & F. mule; steady work, good pay. Apply Wellesley Knitting Mills, Newton Lower Falls, Mass.

GIRL WANTED TO OPERATE knitting machine on men's underwear; steady work, good pay. Apply Wellesley Knitting Mills, Newton Lower Falls, Mass.

FANCY WEAVERS AND DRAWING in girls wanted; steady work. Apply to overseer of weaving, Tilton Mills, Valley Falls, R. I.

MAN WITH A HORSE WANTED TO sell teas and coffees in the city of Lowell. One who can speak French and English. For particulars apply to R. M. Fraser on Thursday morning, May 16th, between nine o'clock and ten at the Richardson hotel. Later than that at 17 Railroad sq., Nashua, N. H.

AN EXPERIENCED MAN WANTED to operate polishing and tylering machines. Rhodes & Moulton Laundry, 27 Broadway, Lawrence, Mass.

INEXPERIENCED GIRL OF GOOD appearance wanted for table work; New Clam Shell, 647 Merrimack st. Proprietor, Joseph E. Bedard.

YOUNG MAN WANTED TO RUN twisters. Also number of girls for reeling and winding. Apply Anderson Thread and Twine Mfg. Co., 452 Broadway.

CLOSERS, STAYERS AND VAMPERS wanted; also bright girl to learn stitching. Robinson-Hazelton Shoe Co., Rockingham st.

GOVERNMENT WANTS POST OFfice clerks, carriers $65 month. Lowell examinations coming. Coaching free. Franklin Institute, Dept. 158 P., Rochester, N. Y.

MAN WANTED TO REPRESENT US in unoccupied territory. Pay all you can earn. Permanent, year round job. C. R. Burr & Co., Nurserymen, Manchester, Conn.

WANTED FOR U. S. ARMY—ABLEbodied unmarried men, between ages of 18 and 35; citizens of United States, of good character and temperate habits, who can speak, read and write the English language. For information apply to Recruiting Officer, 159 Middlesex st., Lowell, Mass.

WANTED FOR SPECIAL WORK OF a literary character in this city, a few young men possessing a high school education or its equivalent. Address J. Q., General Delivery, P. O., Lowell, stating age, education, occupation if any, and general experience.

WORSTED COMB AND CARD ROOM hands wanted for night work. Apply Hillsboro. Mills, Wilton, N. H.

FOR WOMEN ONLY—MARRIED ladies, widows, earn good salary. Promotion and field manager position to earnest workers. Write for territory. Sanitary Instrument Co., Meadville, Pa.

WORSTED DRAWING ROOM HELP wanted. Worsted twisters and spinners. Apply Hillsborough Mills, Wilton, N. H.

JOHN S. HAYNES
..... FLORIST .....
Opposite Edson cemetery, wishes to inform the public that while he does not take care of graves, he is prepared to supply flowers and plants suitable for graves, to fill vases and urns. He also supplies all kinds of bulbs, plants, ferns and everything in the floral line. Call and place your order for Decoration day, or telephone. All orders promptly attended to at the store. Lowest prices.

SITUATIONS WANTED

CLEAN AMERICAN COUPLE WOULD like steady positions; man all round work, can do anything; wife would do light house work or care for baby or small children. Address J. M., Geh. Delivery, Lowell.

WASHING AND CLEANING WANTed by a good steady woman. Inquire at 142 Church st.

REAL ESTATE FOR SALE

NEW HOUSE 8 ROOMS FOR SALE; up-to-date; steam heat; on Chauncey ave. Inquire Abraham Chalifoux, Chelmsford Centre, R. F. D.

8-ROOM COTTAGE FOR SALE AT a sacrifice, in North Chelmsford; hard wood floors throughout; two acres of land; low price for a quick sale as owner is leaving town. Particulars at office of Adams & Murphy, Real Estate Agents, 303-305 Wyman's Exchange.

50 GOOD HOUSE LOTS AT TEWKSbury Centre, near car line, for sale; high and dry, good neighbors, near stores, school and church, 15 minutes' ride from Merrimack square; price $10 and $15 each if sold at once. Apply 358 Wentworth ave., city.

FOR SALE

In Chelmsford, 50-acre farm, good land, good building and a very pleasant home, 3 cows, hens, all farming tools, wagons and harness. Price only $3700.

On Highlands, two tenement house. Price $3200.

At Oaklands, 8-room house. Price $2600.

Near Varnum ave., 20 acre farm with good building. Price $3800.

On Middlesex st., good store, doing good business; lots of fine trade.

G. L. HUBBARD
20 Runels Bldg. Tel. 2163

MONEY TO LOAN

PRIVATE—I HAVE SEVERAL thousand dollars which I will loan in small sums to any responsible person on their plain note. You do not need to own property. If you need any amount from $5 up write me and I will call and see you personally. Address A 11, Sun Office.

MONEY FOR SALARIED PEOPLE—Women keeping house and others, advanced them without security, easy payments, cheapest rates. Don't worry or annoy friends about money, keep your credit good by paying as you agree. I will furnish you money to do it. D. H. Tolman, Room 403, 45 Merrimack st.

THIS MEANS YOU
Every working man and woman. Loans made while you wait. No delay. No charge for application.
Interest 1 Per cent. Per Month
Lowell Loan Co.
22 Central Street.
Fourth Floor Take Elevator
Open 8 a. m. to 6 p. m., Fridays until 8 p. m., and Mondays and Saturdays until 9 p. m.

LOANS of $10 and Upwards
Can be secured at less than the legal rate of interest by obtaining our indorsement of your note.
AMERICAN Guaranty Co.
45 MERRIMACK STREET.
ROOMS 319-320
Open 8 a. m. to 6.30 p. m.; Mon. and Saturday 9 p. m.

THE FIRST BANK-CASHIER TO LEAVE THE COUNTRY— DID SO - BECAUSE HE COULDN'T TAKE IT WITH HIM —!!
Prof. Simp—

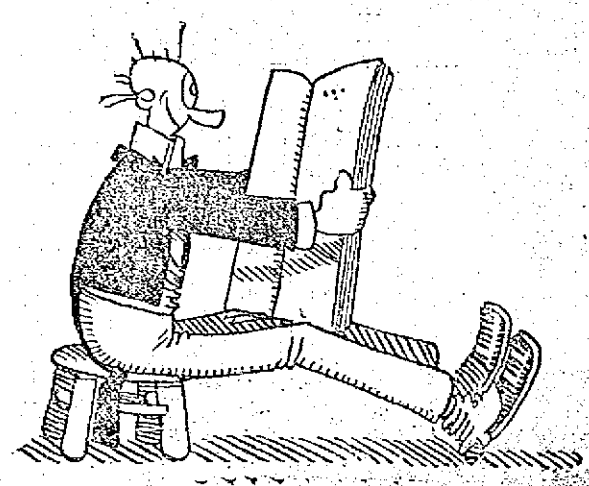

THE SUN'S DAILY PICTURE PUZZLE

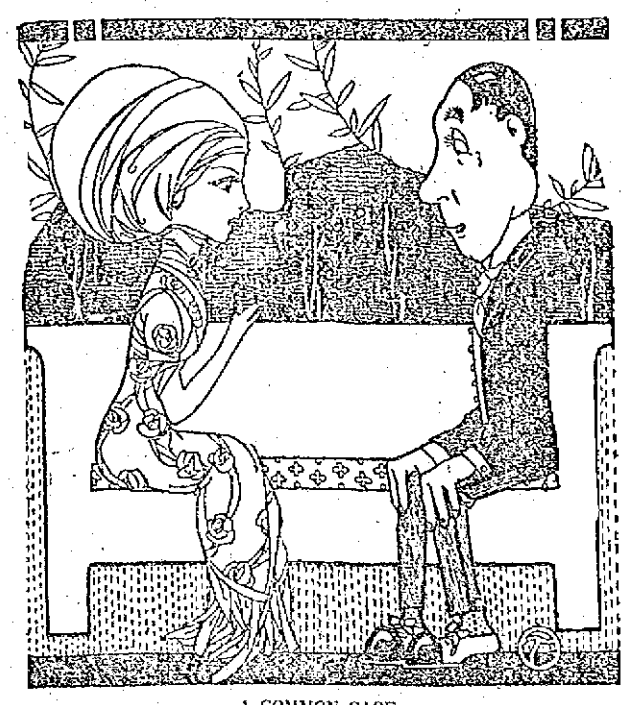

A COMMON CASE.

I feel quite sorry for the girl,
I must confess;
The damsel only seemed to have
A single dress.

My wife explained the case to me
The other day.
The girl is saving twenty gowns
To go away.

Find the girl.

ANSWER TO YESTERDAY'S PUZZLE.
Upside down under Kirk's arm.

TRAINS TO AND FROM BOSTON

SOUTHERN DIV.

To Boston. Lve.	To Boston. Arr.	From Boston. Lve.	From Boston. Arr.
5.43	6.50	6.14	7.12
66.25	7.41	7.24	8.27
6.43	7.50	7.56	8.43
66.49	7.55	68.21	9.25
7.00	8.00	9.00	9.57
7.21	8.05	10.00	10.38
67.51	8.47	11.25	12.05
7.53	8.35	12.30	1.02
8.59	9.55	1.00	1.32
69.13	10.23	2.00	2.14
9.45	10.28	3.00	3.30
10.02	11.12	53.51	6.02
10.49	11.50	4.00	4.50
12.13	1.00	64.14	6.52
1.17	2.25	5.00	5.37
2.54	3.27	55.21	6.35
3.27	4.40	6.27	8.15
4.32	5.37	65.51	7.04
5.28	6.20	6.54	7.32
65.31	7.14	7.23	8.05
6.17	7.00	8.00	9.05
7.21	8.03	10.30	11.58
9.45	10.30	11.17	12.13

WESTERN DIV.

To Boston. Lve.	To Boston. Arr.	From Boston. Lve.	From Boston. Arr.
6.45	7.55	z6.55	8.10
8.08	9.10	9.24	10.34
10.10	11.19	10.55	11.54
10.55	12.00	11.50	12.54
12.02	1.10	2.14	3.20
x1.30	2.50	3.35	4.45
5.17	6.25	5.14	6.10
7.00	8.00	6.03	7.04
10.08	11.12	6.35	7.46
		9.59	10.58

SUNDAY TRAINS

WESTERN DIVISION

8.20	9.20	8.00	9.08
12.10	1.15	12.00	1.00
3.50	5.00	2.14	3.23
5.45	7.00	3.30	4.41
8.50	10.02	5.20	6.33
		8.40	9.42

SUNDAY TRAINS

SOUTHERN DIVISION

8.48	7.50	9.00	10.00
7.21	8.05	10.00	10.38
7.55	8.39	11.50	12.05
8.45	9.49	1.00	1.25
9.20	10.32	5.00	6.05
10.23	11.24	7.30	8.05
2.05	2.45	8.30	9.05
5.10	6.00	9.00	10.00
6.25	7.05	10.14	10.52
7.21	8.00	10.25	11.35
9.45	10.30		

References:

x Runs to Lowell Saturdays only.
a Via Lawrence Junction.
b Via Bedford.
c Via Salem Jct.
z Via Wilmington Junction.

LOCAL NEWS

First-class work, Tobin's Printery.

Try Lawler's for Printing, 29 Prescott.

Bargains in wall paper, Baldwin, Bridge street.

The Thompson Hardware Co. has a full line of Phil. lawn mowers.

Mrs. W. J. Hamilton and daughter, May, of Queen street, are visiting friends in Hartford, Conn.

A high mass of requiem will be sung Wednesday morning at eight o'clock at the Immaculate Conception church for Mrs. Hugh Downey.

An anniversary high mass will be sung Tuesday morning at eight o'clock at St. Michael's church for the repose of the soul of the late Daniel Sullivan.

Mrs. Gaspard Laurin of Aiken street left yesterday for Louiseville, Que., where she will spend three weeks before going to Minnesota where she will in future make her home.

Mr. Edouard Lemieux of Woodruf, Wis., is the guest of his sisters, Mesdames Eugene Vincent and Edmond St. Onge of West Centralville, whom he had not seen for 18 years.

Miss Jennie Sutcliffe was given a surprise last Friday at the home of Miss Sarah Potter, at 20 Weed street, and was presented with many useful and costly gifts.

Mr. and Mrs. P. L. Gregoire leave this evening for New York to attend the summer millinery openings and to place orders for new summer goods, to replenish their stock which was recently damaged by water.

Some mischievous boys entered the sacristy of St. Louis' church some time Saturday and stole several very useful articles. They also got away with the key for the tabernacle of the sacristy and Sunday morning the priest who celebrated the first mass was forced to break open the tabernacle.

A victrola recital will be given at Dewey Grove hall next Wednesday night, under the auspices of the teachers of the Kenwood school, the proceeds to go towards purchasing a victrola for the school. The affair will be given through the courtesy of M. Steinert & Sons Co. and Messrs. Jas. E. Donnelly, soloist, and W. F. Thornton, reader.

THE MAY PROCESSION

Continued

Baxter, Catherine Delaney, Nora Curley, Etta Hubbard, Madeline Muldoon and Lillian Booth.

Joan of Arc was represented by Ella Dinley, with St. Michael presented by James O'Neil, St. Gabriel by George McKenna, St. Catherine by Lillian Burns and St. Margaret by Helena Conway. The Dominican Friar was correctly represented by John Mara.

White and gold pennants were carried by Mary Walsh, Susie O'Neil, Frances Moore, Catherine McPadden, Mary Degan, Agnes Sullivan, Elizabeth McCormack, Rose Grourke, Helen McCann and Agnes Farrell. The members of the Junior Holy Name society followed and then came Queen Immaculate portrayed by Esther Rourke, and the crowners were Emily Emond and Martha Gallagher.

Members of the Immaculate Conception sodality came next and they were followed by the charity group consisting of Catherine McGrath, Gertrude Burke, Catherine Kelley, Helen Walsh, Mary Boyle, Rose Stuart, Anna Tyrrell and Margaret Eckland.

REV. DENIS MURPHY.

The members of the senior Holy Name society took up the rear of the line.

On returning to the church the participants in the procession were assigned to various parts of the auditorium, while more took positions within the altar railing. On one side of the sanctuary was erected a platform, pyramid shape, on the top pier of which was placed the statue of the Blessed Virgin, while grouped about on both sides were many of the children. Then came the most impressive of the many interesting features of the day's events, the crowning of the Blessed Virgin. This was done while the congregation stood and sang the crowning song. This was followed by benediction of the Blessed Sacrament, with the pastor, Rev. John J. Shaw as celebrant, Rev. Francis J. Mullin as deacon, and Rev. Denis F. Murphy as sub-deacon. The hymns sung during the services were "Come and Chant the Praises," "O Salutaris," "Tantum Ergo," and "Holy God, We Praise Thy Name."

The success of the entire day's program is due to the untiring efforts of Rev. Fr. Murphy, assisted by the pastor, Rev. John J. Shaw, Rev. Fr. Mullin, the Dominican sisters, and many members of the parish. The amount of work and training necessary to produce such a splendid procession cannot be imagined by those unaccustomed to the production of such pageants.

The formation was as follows:

DIVISION 1.

Cross Bearer—Acolyte.
Militia.
Faith Group.
St. John the Evangelist.—Angel Group
Sanctuary Boys.
Blue and White Pennants.
Presentation of the Blessed Virgin—Angels.
Annunciation—Angel Glory.
Five Joyful Mysteries.
a First Mystery.
b Second Mystery.
c Holy Innocence. Followers, Guards
d Third Mystery.
e Fourth Mystery.
f Fifth Mystery.
John the Baptist. Followers.
Christ Child
Angel Cross.
A Statue of the Blessed Virgin. Angel Crescent
King David.
Sanctuary Choir.
Red and White Pennants.
Sacred Heart of Mary—Angel Followers. Guards.
Angel of the Agony.
Five Sorrowful Mysteries.
a First Mystery.
b Second Mystery.
c Roman Soldiers.
d Third Mystery.
e Fourth Mystery.
f Fifth Mystery.

DIVISION 2

Militia.
Mary in the Temple—Angels.
Virgins and Martyrs—Emblems.
Children of Mary.
Angel of the Resurrection.
Five Glorious Mysteries:
a First Mystery.
b Second Mystery.
c Hope Group.
d Third Mystery.
e Fourth Mystery.
f Fifth Mystery.
Joan of Arc:
St. Michael.
St. Gabriel.
St. Catherine.
St. Margaret.
Dominican Friar.
White and Gold Pennants.
Junior Holy Name Society.
Queen Immaculate—Angel Glory.
Immaculate Conception Sodality—Banner.
Charity Group.
Senior Holy Name Society—Banner. Angels, Heralds, Banners, Emblems, etc.

St. Peter's Church

Rev. Daniel J. Heffernan celebrated high mass at St. Peter's church yesterday and the sermon, an eloquent discourse on the significance of the feast of the Ascension, was preached by Rev. John F. Burns.

Next Sunday at the 7.30 o'clock mass the members of the Ladies' Auxiliary, A. O. H., will receive holy communion in a body. A large attendance is expected.

Fr. Corbett Transferred

Rev. John W. H. Corbett, curate at the church of the Sacred Heart, Roslindale, has been assigned to St. Mary's church, Winchester. Rev. Fr. Corbett is a native of Lowell and a son of Mr. and Mrs. Michael Corbett of St. Peter's parish.

Rev. Dr. Keleher, pastor of St. Peter's church, was pastor of the Winchester church prior to his coming to Lowell.

St. John's Church

Rev. Fr. Schofield was the celebrant at the masses at St. John's church, North Chelmsford, yesterday morning, and at each mass preached an instructive sermon on the gospel of the day. Announcement was made as to the time of the ending of the Easter duty and he asked those who have not attended to this important duty to do so at once. The forty hours devotion will open on June 26. The annual Pentecost collection will be taken up next Sunday as is the usual custom. A large class of boys from the Training school received holy communion at the second mass.

St. Margaret's Church

At St. Margaret's church last evening a Holy Name society was organized, and it was a most auspicious opening of the society as evidenced by

REV. FRANCIS MULLIN.

the splendid gathering of men who responded to the invitation of the pastor. Its success is assured, judging by the interest displayed last evening. The meeting was opened by Rev. Charles A. Galligan, the pastor and he eloquently referred to the cardinal principles of the society which he was about to establish in the parish. A committee to nominate officers was chosen and the committee retired to draw up a list of candidates. The committee later reported to the body and its report was unanimously accepted. The officers are: President, Frank J. Campbell; vice president, Hugh J. Molloy; secretary, George F. Lee, assistant secretary, Wm. P. Hennessy; treasurer, Rev. Fr. Galligan; assistant treasurer, George P. Green. The meetings of the society will be held on the first Sunday of the month at 7.30 o'clock.

After the meeting had dissolved a general discussion arose over the idea to hold a gala day in the near future. It appeared to be the consensus of opinion that the feature would be a most successful one if carried out. Although no definite plan was agreed upon, a committee of six was named to look up suitable grounds and report later at a meeting of the general committee. The committee is as follows: Messrs. Frank J. Campbell, John H. Condon, James F. Morrison, Henry Driscoll, James F. Hennessy and John Barrett.

Sacred Heart Church

Right Rev. Joseph Anderson, D. D., of Boston, administered the sacrament of confirmation to 230 children at the Sacred Heart church this morning. The children first attended the seven o'clock mass at the church and received communion. The mass was celebrated by Rev. James McDermott, O. M. I., and Rev. Bernard Fletcher, O. M. I., gave communion.

The children then repaired to their homes for breakfast and returned to the church at 9.30 o'clock. Forty from St. Andrew's parish, North Billerica, ten from the Immaculate Conception and nine from Tewksbury, the out of town participants coming to the church in barges, joined the two hundred and forty from the Sacred Heart and at 10.30 o'clock headed by Cross Bearer Stephen Kiggins, Acolytes William Sheehan and Thomas Kennedy, marched to the upper church where they occupied seats in the main aisle. The services started promptly at 10.30 o'clock and the church was filled to its capacity.

Bishop Anderson was attended by Rev. James McDermott, O. M. I., as notary, and Rev. T. Franklin Wood, O. M. I., as archdeacon. While the sacrament was being administered, Organist John Kelty played the Marche Marine by Gounod. The ceremony was very impressive and at its conclusion the bishop addressed the children. He said:

"Now my dear children you are soldiers of God; be loyal to Him and true to His teachings. Be ever ready to fight against the enemies of the church. Today marks one of the happiest events in your lives. Remember the instructions you received while preparing for the reception of the sacrament, for in the words of the Lord: 'What does it profit a man if he gains the whole world if he suffers the loss of his soul.'

"Remember the faith that you received in baptism and in first communion and all is intended for the salvation of your souls. Today you were made soldiers of God, being enrolled under the banner of the cross. The devil will try to turn you away from Christ, but remember your promise and live true Christian soldiers of your Maker."

"The slight blow that you received on the cheek this morning was given you as the catechism says to remind you that you must be ready to suffer anything, even death, for the sake of Christ. Be faithful and never be ashamed of your faith but, be proud of it, for God hath said: 'He who is ashamed of Me on earth, I will be ashamed of before My Father in heaven.' Live up to the teachings of the holy church. Be true to God first and always and nothing will stand in the way of your success in life."

In closing the speaker congratulated the children after which he bestowed upon them his blessing.

The children then sang that beautiful hymn "Holy God We Praise Thy Name." A procession was then held to the lower church. It was headed by the cross bearer and acolytes, the bishop and his attendants. Rev. Bernard Fletcher, O. M. I., acting pastor, who had charge of the services in the absence of Very Rev. T. Wade Smith, O. M. I., Rev. Edmund J. Cornell, O. M. I., pastor of St. Andrew's church, North Billerica, Rev. Bernard McKenna, O. M. I., superior of the Tewksbury novitiate, Rev. P. J. Phelan, O. M. I., of Tewksbury, Rev. Lawrence Tighe, O. M. I., pastor and Rev. Dennis A. Sullivan, O. M. I. of the Immaculate Conception and Brothers McCartin, Halley and McDermott of Tewksbury who occupied seats in the sanctuary, the children and their sponsors, Mr. P. J. Kerwin for the boys and Miss Margaret Shanley for the girls. The service was very impressive and those in charge, the sisters of the school and Rev. Fr. Fletcher, were well pleased with the success of the ceremony and the fine apearance that the children made. The girls wore white dresses and veils and the boys wore dark suits, with white ties and gloves.

Notre Dame de Lourdes

A pretty ceremony was held at Notre Dame de Lourdes church last night in honor of the Infant Jesus of Prague, the participants being the children who recently made their first communion, those who were confirmed this afternoon and the members of "Les Zouaves," a military order composed of the young boys of the parish. The service was also the closing of the retreat of the children who were preparing for their confirmation.

The ceremony took place at 7.30 o'clock. It consisted of the singing of hymns by the choir of the Children of Mary sodality and a sermon by Rev. J. B. Barette, O. M. I., who preached the retreat which started last Wednesday. There was also a procession in the church, the participants being the children of the parish headed by the Zouaves, four of whom carried in triumph the statue of the Infant Jesus of Prague. The ceremony closed with the benediction of the blessed sacrament.

The 105 children who were confirmed this afternoon received holy communion in a body at the 7.30 o'clock mass yesterday morning and again this morning they received at the 7 o'clock mass which was celebrated by Rev. J. B. Barette, O. M. I.

St. Jean Baptiste

Three hundred and eighty-six children received the sacrament of confirmation at St. Jean Baptiste church this afternoon from Rt. Rev. Bishop Anderson of Boston. The service was held at 3 o'clock and was very largely attended the congregation including the children from the parochial schools and the parents of the little ones.

There were 141 boys and 140 girls from St. Joseph's parish and 105 children from Notre Dame de Lourdes parish. The sponsors were Mr. Alfred Bibeault, president of the Holy Family sodality and Mrs. C. Lirette, president of St. Anne's sodality of St. Joseph's parish. The officiating bishop was assisted by Rev. Henri Watelle, O. M. I., pastor, and Rev. Charles Denizot, O. M. I., D. D. and Rev. Fr. Graton, O. M. I. In the sanctuary were many clergymen from St. Joseph's parish and Rev. Leon Lamothe, O. M. I., pastor of Notre Dame de Lourdes parish and Rev. J. B. Barette, O. M. I., also of the same parish. The singing was by the choir of boys from St. Joseph's college, Mr. Arthur J. Martel presiding at the organ.

At 7 o'clock this morning a mass was celebrated at St. Jean Baptiste church by Rev. Julien Racette, O. M. I. and at this service the children all received communion. The retreat for the children to be confirmed which was started last Wednesday and preached by Rev. Fr. Graton, O. M. I., came to a close this afternoon with appropriate service.

ALGY'S STRONG FOR THE WEAKER SEX

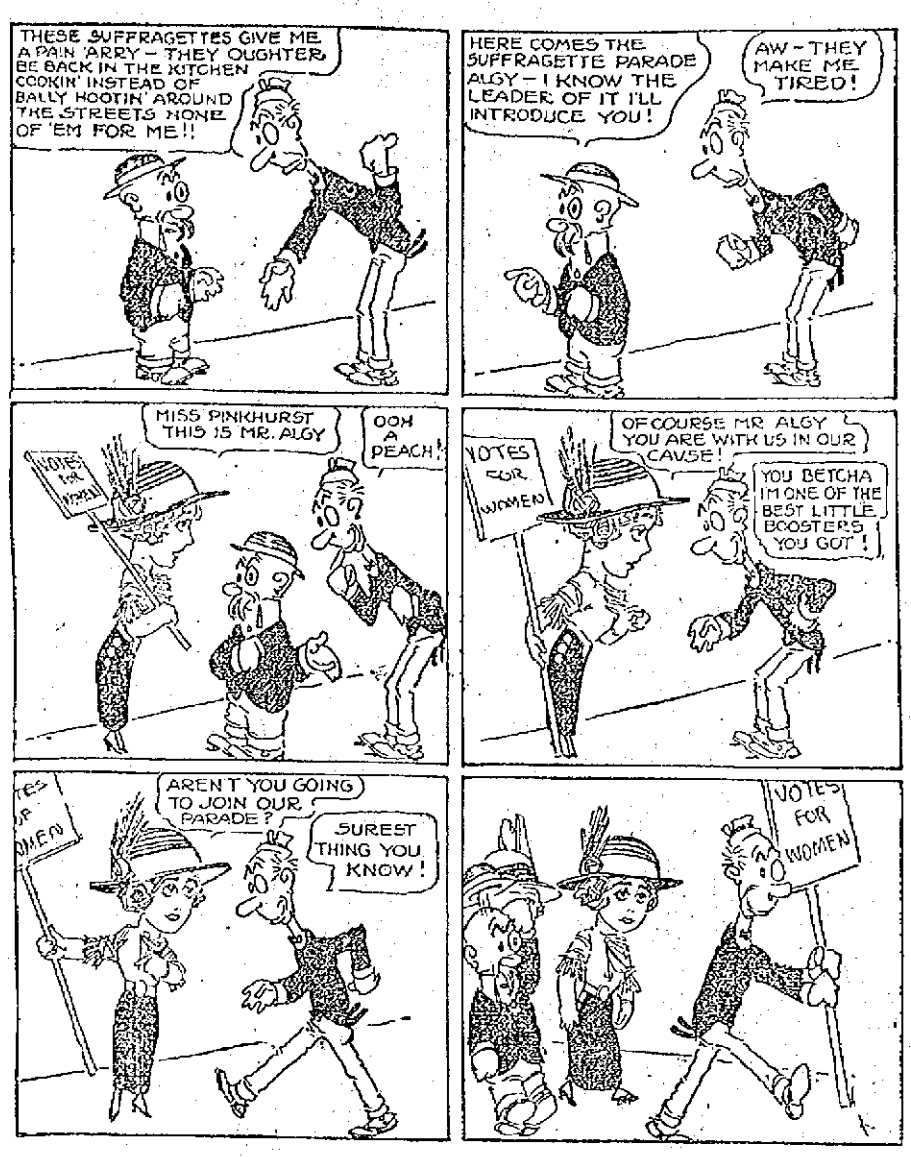

LOWELL MUST PAY PART OF THE COST OF PURCHASE

In the Salisbury Beach Reservation With Other Municipalities of Merrimack Valley

Just to what extent the Salisbury Beach Reservation bill would make Lowell responsible for the outlay of the commission is not known.

The parts of the Salisbury Beach Reservation bill which are of special interest to Lowell and other cities and towns of the Merrimack Valley are the following:

Section 3. The jurisdiction and powers of said board shall extend to, and may exercise in the cities of Haverhill, Lawrence and Lowell, and in the towns of Salisbury, Amesbury, Merrimack, Methuen, Andover, North Andover, Boxford, Georgetown, Groveland and West Newbury, which cities and towns shall constitute the Salisbury Beach Reservation District.

Section 15. The amount of money required each year from each city and town of the Salisbury Beach Reservation District to meet the interest, bond requirements and expenses aforesaid for each year, shall be estimated by the treasurer of the commonwealth in accordance with the proportion determined as aforesaid, and shall be included in, and made a part of, the sum charged to such city or town, and shall be assessed upon it in the apportionment and assessment of its annual state tax; and said treasurer shall in each year notify each city and town of the amount of such assessment, and the same shall be paid by the city or town into the treasury of the commonwealth at the time required for the payment, and as a part of its state tax.